UNIVERSITY OF CALIFORNIA
FEB 3 - 1943
LIBRARY

The Weather
Today—Not quite so cold; freezing drizzle in morning. Yesterday—High, 30; low, 27. Details on Page B-8.
Fuel oil consumption 73 per cent of allotment to date for period ending February 2.

The Washington Post

The Post's War News
With more news services than any other Washington paper, The Post is able to give you accurate news, complete news.

NO. 24,332 — Entered as Second Class Matter, Postoffice, Washington, D. C. — Copyright, 1943, By The Washington Post. — WASHINGTON: THURSDAY, JANUARY 28, 1943 — X**** — DISTRICT OF COLUMBIA AND SUBURBAN AREA THREE CENTS ELSEWHERE FIVE CENTS

Yanks Blast Wilhelmshaven, Retake Positions in Tunisia; De Gaulle, Giraud Liaison Set

Fight to Save Pay Formula Expected by Labor Board

Mounting Pressure Against Ceilings Threatens 15% Limit In 'Little Steel' Plan

By Ben W. Gilbert
Post Staff Writer

Faced with mounting pressures against wage ceilings, the War Labor Board recognizes that it must face a struggle during the coming months to hold the "Little Steel" formula at its present 15 per cent level, it was learned yesterday.

Informed officials of the board believe that wage ceilings will hold if prices stay within bounds and if the Government's rationing program goes ahead.

Then, better paid workers will find themselves possessing more money than they can spend, taking their pressure off wage ceilings, it was pointed out. Lower-paid workers would still press for more money, but adjustments of obvious inequalities could be made to them without upsetting wage stabilization, it was said.

"Don't Know," Says Davis

Asked if he thought the board could hold to its present "wage line," Board Chairman William H. Davis answered, "I don't know."

"The fact is that prices are slowly going up," he said. "Even Brown (Prentiss Brown, new OPA chief, who said he anticipated a price rise of half per cent a month) has said so. That constitutes pressure on us, particularly from the lower level worker. I don't think it does necessarily from the high-level worker.

"Dave Dubinsky (head of the International Ladies Garment Workers Union) says the same thing that John Lewis (head of the United Mine Workers) says—that he wants a wage increase regardless of the 'little steel' formula.

"This is a subject which we realize is in the air, but we are heading into it, and I am still swimming."

Farm Pressure Expected

Board members were said to realize that questions of price control and rationing are subject to considerable "heat," but fear that any substantial rise in prices or failure to go ahead with rationing will make it difficult to hold to present wage ceilings. Powerful farm bloc pressures for higher prices are expected.

The "Little Steel" formula allows for a 15 per cent rise in wages to compensate workers for the increase in the cost of living between January 1, 1941, and May 15, 1942. Since then, prices have gone up another 6 per cent. Some union officials have suggested informally that the present 15 per cent formula be changed to a 20 per cent formula to allow for rising living costs.

Action Unlikely Before Spring

Among the current pressures on wage ceilings are demands from 250,000 California aircraft workers, 600,000 coal miners, and 1,250,000 railroad workers, for substantial increases in wages.

The aircraft workers' case is now being considered by the full board, following a report by a special panel recommending an average increase of 6.75 cents an hour to eliminate inequalities, provide for

See WAGE, Page 4, Column 1.

Negro Cook Charged With Berth 13 Slaying

Los Angeles, Jan. 27 (INS).—A first-degree murder charge for the "lower berth 13" slaying of Mrs. Martha Virginia James, young Navy wife, was filed today against Robert Folkes, Negro cook, following a confession he later repudiated.

"Folkes has confessed that he killed the woman, denied it, repeated the confession and now he says he confessed because he is protecting someone else," said Police Captain Verne Rasmussen of the Los Angeles homicide squad. "He will not say whom he is protecting."

Folkes, second cook on the train on which Mrs. James' throat was slashed near Tangent, Oreg., early last Saturday morning, had been in custody since the arrival of the train in Los Angeles Monday. Police suspected him because he had twice been arrested for incidents involving white women.

(Additional Details on Page 5.)

Peanut Removed From Baby's Lung

Philadelphia, Jan. 27 (AP).—A peanut was removed from the lung of Norman Michael Cooley, 20 months old, in the Chevalier Jackson bronchoscopic clinic last night and physicians said he would be discharged from the hospital within a few days.

Within a Month

Rail Official Predicts 15% Rise In Flow of Oil and Gas to East

(D. C. Has Prospect of Larger Fuel Oil Allotment. Page B-1.)

John J. Pelley, president of the Association of American Railroads, predicted to a Senate Committee yesterday that fuel oil and gasoline deliveries to the Eastern States would be increased 15 per cent within a month.

He told the special oil investigating committee that the present daily average of 770,000 barrels would be stepped up to 900,000.

The increased flow, he said, was expected to result from four factors:

1. The use of 500,000 new steel drums for the movement of oil in freight cars.
2. Additional unloading facilities.
3. Assignment of additional tank cars to the Eastern service by using tank trucks for short hauls.
4. Movement of oil by pipeline from Texas to Norris City, Ill., beginning February 10, which will free further cars for the East.

On Tuesday E. Lee de Golyer, Assistant Petroleum Administrator, told the Council of State Governments at Baltimore that it would be impossible "to move enough gasoline into the East except to meet basic requirements this summer."

De Golyer also said he foresaw Nation-wide rationing of fuel oil.

Later, other Petroleum Administration officials told representatives of Eastern Seaboard States attending the council meeting that there would be "available stocks of fuel oil" to meet householders' needs under rationing.

Chairman Maloney (Democrat) of Connecticut brought out during Pelley's testimony that 200,000 drums loaned by the Army already were in use to take oil, particularly kerosene, from Texas to New England.

Pelley said 500,000 more drums would be in use shortly, with a capacity of 600,000 barrels, and these should be delivering 20,000 barrels a day within 30 days.

It was "not fantastic," Pelley said, to figure on deliveries of one million barrels a day by next fall, although that depended on conditions that could not be foreseen.

One problem, he said, is the number of locomotives available. He said the railroads had asked the War Production Board for 878 new locomotives in addition to 1000 requested last year, but he estimated that 600 probably would be the most they could expect.

OPA to Ration All Meats; May Start in April

Order Will Include Edibles Such As Tripe, Heart, Brains

All edible meats will be rationed when meat rationing begins, probably about April 1, Office of Price Administration officials said yesterday.

Under "voluntary rationing," which has been in effect for several months, consumers have not been asked to limit their consumption of variety meats, which include liver, kidney, heart, tripe, brains and sweetbread.

Included in Plan

It was made clear yesterday, however, that these would be included under the rationing program.

Meat, like canned and frozen fruits and vegetables, will be rationed under a point system, with the purchaser required to surrender varying points, depending upon the type of meat purchased.

No Values Set

There was no official indication yesterday as to possible values of various meats, but it was regarded as probable that variety meats, now generally much more plentiful than carcass cuts, would have a lower point value than "red meats," such as steak and roasts.

Rationing of canned and frozen fruits and vegetables is expected to begin about March 1, with meat rationing about a month later. The same ration book, No. 2, will be used.

School Lunch Plan Renewed For 3 Months

The District free lunch program, threatened with discontinuance by the dissolution of the WPA this week, was given a three months' renewal last night by the Commissioners.

The District sponsors' fund will be divided between the lunch and the household aid programs, Commissioner Guy Mason announced. The Commissioners hope that after April Lanham Act funds will be available to carry the projects through to the end of the fiscal year.

Administration Faces Senate Battle on Flynn

Possibility of Defeat Seen in Committee's 13-10 Approval Vote

By Robert De Vore
Post Staff Writer

President Roosevelt's Senate supporters, admitting the possibility of defeat, last night began a titanic battle and planned to use every political device and persuasion at their command to save Edward J. Flynn, former boss of the Bronx, from rejection as minister to Australia.

In office and Capitol corridor the battle started almost from the minute of the announcement that the Foreign Relations Committee, in a 30-minute closed meeting, voted 13 to 10 yesterday morning to recommend confirmation of Flynn's appointment.

No Committee Debate

Three committee Democrats bolted the Administration party line and voted with seven Republicans against Flynn. The action of two of these—Senators Van Nuys of Indiana and Gillette of Iowa—was not unexpected, but the defection of the third—Senator George of Georgia—came as a blow to the Democrats.

Up until the very minute that George cast his vote, committeemen closest to him fully expected him to support Flynn. When he said "no," they realized that they were up against a stiff fight, for George, one of the Senators President Roosevelt attempted to purge during the Supreme Court reorganization battle, carries great influence in the Senate, particularly among Southern Democrats.

There was no debate in the committee's closed meeting—only a roll call—most of the 30 minutes being consumed in waiting for Senator Clark (Democrat) of Missouri, who was delayed in reaching the Capitol by the difficulties of travel over icy streets.

Refuses to 'Badger' President

In a stout defense of Flynn, Senator Connally (Democrat), of Texas, the committee chairman, last night issued a three-page plea to Democrats not to repudiate Mr. Roosevelt's foreign policy. Connally declared that charges brought against the resigned chairman of the Democratic National Committee by Senator Bridges (Republican), of New Hampshire, had "entirely collapsed" during public hearings.

"For the Senate to reject a nomination of a Minister whose

See FLYNN, Page 5, Column 5.

U. S., French Troops Gain; Big Push May Be Started Soon

By Leo Branham
Associated Press Staff Writer

London, Jan. 27.—Amid gathering signs that a final offensive to drive the Axis out of North Africa may be near, the Allied North African command disclosed today the recapture of several central Tunisian positions with which the enemy had sought to form a line to protect the flank of Marshal Rommel's retreat into Tunisia from Libya.

Rommel, whose forces were strung out widely with some behind the Mareth Line about 60 miles into Tunisia, was backtracking fast in the effort to join with General von Arnim's Axis army in Tunisia, but an Axis assertion that his advanced elements already had made the rendezvous was not confirmed.

The British command in Cairo announced contact had been made with Rommel's rearguards as early as yesterday somewhere west of Zauia, 30 miles beyond fallen Tripoli—the first contact reported in three days.

Consolidate Positions

In Tunisia, the Allies said positions in the Ousseltia Valley and in the mountains to the east had been regained—by American troops who went to the support of the French—and were being consolidated.

An Allied spokesman said in supplement:

"Now we hold the Kairouan-Ousseltia Pass."

This was in the sector of what had been the most menacing German advance, and one unofficial report from the front said American mechanized units, infantry and artillery had advanced five miles to occupy the pass.

French headquarters tonight disclosed two of the specific areas in which the Americans were successful. North of Ousseltia, where it was said action had become localized, American units cleared the ground to a depth of from six to nine miles, while in the mountainous region east of Ousseltia the Yanks aided French troops in making "definite advances" and in taking about 50 Axis prisoners.

Fascist Outpost Destroyed

The French alone destroyed an Italian advanced post to the northeast of Pichon, the French communique said.

Allied planes were handicapped by bad weather but successful attacks on German railway communications were reported from Allied headquarters in North Africa, while from Cairo it was announced Liberator heavy bombers of the Ninth U. S. Air Force had attacked Messina in Sicily, and that fighter air-

See AFRICA, Page 3, Col. 4

French Leaders' Accord Hailed As Supreme Development

Hitler Forestalled

CASABLANCA parley is regarded as forestalling Hitler peace bid. Page 2.

ALLIED CHIEFS inform Stalin of war plans in message to Kremlin. Page 2.

Situation Clears

By Wes Gallagher
Associated Press Staff Writer

Algiers, Jan. 27.—The announcement that Generals Giraud and De Gaulle have decided to establish "diplomatic relations" and will hold further negotiations, was the most favorable development in North Africa today in the wake of the Roosevelt-Churchill conference.

A communique from the headquarters of General Giraud, North African High Commissioner, hailed the conference as having gained "substantial results" for France, and said personal contact with General de Gaulle of the Fighting French had "permitted the first examination of the conditions under which the French effort in the war of liberation might be organized."

"Exchanges of views will be continued on this subject," the announcement added. "It has been decided henceforth to establish permanent liaison."

General Catroux Mentioned

The Algiers radio, in a broadcast recorded by the Canadian Broadcasting Corp., in Ottawa, said it was decided at the Casablanca conference that Giraud is to be the "steward of French interests both in the Metropolitan area and the empire until the time when the French people will again be able to exercise the franchise."

(London dispatches said ambassadors will be exchanged, and that Gen. Georges Catroux will be De Gaulle's representative in North Africa.)

The Allied conference on North African soil caught almost all residents by surprise and created more interest than a bombshell, literally.

Axis Raids City

When a small force of Axis bombers came over at dawn and dropped a sprinkling of explosives, evidently for psychological effect, there were more persons on street corners discussing the political developments than there were around the craters left by the departing raiders.

The newspapers were filled with the theme and one, the afternoon Dernieres, jubilantly declared that the "Casablanca meeting is the most important event in French history since June, 1940." The newspapers had their largest sale

See FRENCH, Page 3, Column 2.

Big Things to Come

White House Hints Full Story Of Parley Yet to Be Told

By Edward T. Folliard
Post Staff Writer

From the White House yesterday came confirmation of something that many in Washington had suspected when the news first came from Casablanca—that the full story of the Roosevelt-Churchill "unconditional surrender" conference is yet to be told.

In a talk with newspapermen, Stephen Early, White House secretary, hinted at big things to come.

"So far as it can be told at the present time," Early said, "the story is complete. Subsequent chapters undoubtedly will be written as events unfold."

Obviously, President Roosevelt and Prime Minister Churchill would not disclose matters of high strategy—plans for an invasion of Europe, for example. But there may have been other decisions reached which will become known before the assault on Hitler's "fortress" begins. London was suggesting yesterday that the announcement of a commander of all Allied forces in Africa may soon be forthcoming.

Meantime, Secretary of State Cordell Hull paid his respects to those who have been criticizing this Government's policy toward the political situation in French North Africa. He charged that vicious and venomous vituperation was being poured on the State Department—some of it by critics on Mount Olympus—at the very time President Roosevelt and Prime Minister Churchill were bringing together Gen. Charles de Gaulle and Gen. Henri Honore Giraud at Casablanca.

Elmer Davis, director of the Officer of War Information, said late yesterday that it must be presumed that the appointment of Marcel

See REACTION, Page 2, Column 3.

8650 Nazis Left Of 220,000 At Stalingrad

3350 More Give Up; Reds Drive Toward 2 Big Enemy Bases

By the Associated Press

London, Jan. 27.—Russian troops have captured 3350 more German survivors of the 220,000-man Nazi army trapped at Stalingrad, leaving 8650 doomed troops on the Volga, while in the continuing offensive to the west another Red army salient has been driven to a point 60 miles from Rostov, and 80 miles from Kursk, two big Nazi bases, Moscow said tonight.

Two thousand Nazi troops "laid down their arms, including one whole regiment," at Stalingrad, and another 1350 also surrendered, the midnight bulletin said. This was near the central part of Stalingrad.

The other remaining enemy pocket north of Stalingrad was being annihilated, it added.

The Russians had announced yesterday that only 12,000 trapped Germans remained to be exterminated after a general Red army attack began January 10. More than 40,000 had been killed and

See RUSSIA, Page 3, Column 4.

Yanks Resume Aerial Blasts at Japs in Burma

New Delhi, Jan. 27 (AP).—United States bombers and fighters of the Tenth Air Force resumed attacks on Japanese-held points in Burma yesterday after a one-day breathing spell.

Explosives were dropped on the railroad yards at Mandalay and elsewhere and a bridge at Shaduzup was seriously damaged or perhaps destroyed.

In raids against Japanese transport facilities, American planes beat off Japanese fighters and returned without a loss.

U. S. Bombers Hit Jap Base On Solomons

Reconnaissance Flight Made Over Enemy-Held Wake

By John G. Norris
Post Staff Writer

American airmen are continuing their smashing attacks on Japanese bases in the South Pacific, the Navy disclosed yesterday, "heavily" bombing the enemy airfield on Ballale Island in the Shortland Island area of the northern Solomons.

The Boeing Flying Fortresses from Guadalcanal making the raid January 26 started fires in the revetments—the protected storage pens for airplanes—but apparently met no fighter opposition, it was revealed.

Reporting on the enemy resistance to the attack, the Navy said merely that "weak antiaircraft fire was encountered."

At the same time, the Navy announced that American planes had made a reconnaissance flight over Jap-held Wake Island January 25. It was the first appearance of United States aircraft over the mid-Pacific isle since a month ago when 75,000 pounds of explosives were dropped with great destructive effect.

Eight Jap Zeros attacked the American reconnaissance party, and in the ensuing air fight, two of the Nip planes are believed to have been shot down. All of our planes returned to their base.

Text of the Navy communique, No. 263, follows:

"Pacific: 1. On January 25 United States aircraft were attacked by eight Japanese Zeros during a reconnaissance mission over Wake Island. Two Zeros are believed to have been destroyed. All United States planes returned.

"South Pacific (all dates are east longitude): 2. On January 26, at dusk, a formation of Flying Fortress heavy bombers (Boeing B-17), heavily bombed the Japanese airfield on Ballale Island in the Shortland Island area and started fires in the revetments. Weak antiaircraft fire was encountered."

First All-U. S. Raid on Reich; British Bombers Hit Copenhagen

By Alfred E. Wall
Associated Press Staff Writer

London, Jan. 27.—Swarms of Fortress and Liberator bombers struck the first All-American blows at Germany proper today with heavy raids on the naval base of Wilhelmshaven and the related Emden industries, while their Allies of the R. A. F. for the first time in the war bombed Copenhagen, Denmark.

The targets of the afternoon raid by fleet Mosquito bombers of the R. A. F. were the shipyards in the Danish capital, which are working for Germany, and this attack followed night raids by the bomber and coastal commands on the submarine pens at Lorient on the French coast and Bordeaux, farther to the south.

The Copenhagen raids were aimed at submarine Diesel engine works in the shipbuilding yard of Burmeinster and Wain at the Danish capital.

Stockholm dispatches said four persons were killed in the bombing of Copenhagen. In the House of Commons yesterday it was asked why Copenhagen had not been bombed before, when it was pointed out that u-boat Diesel engines were made there.

Nazis Charge "Terror"

(The German radio said British bombers made a "terror raid" on Copenhagen and caused "casualties among the civilian population." Antiaircraft fire brought down one plane, it added.)

Although Danish targets such as Aarhus and Aalborg had been bombed previously, Copenhagen was spared up to today.

The Mosquitoes, flying low and fast, bombed the Copenhagen naval installations and saw many bursts among the targets. One Mosquito was lost.

The Fortress and Liberator raids on Germany were on the grand scale expected to become routine practice.

The heavily armed 4-engine planes went on their missions without escort and found surprisingly little opposition.

3 Fail to Return

Three of the big bombers failed to return, U. S. headquarters said, but "a number" of enemy planes were destroyed.

(Berlin claimed eight of the 4-engined bombers were destroyed, and that defensive fire "frustrated

See RAIDS, Page 3, Column 1.

Chinese Charge Japs With Use Of Poison Gas

By the Associated Press

Chungking, Jan. 27.—An official charge that the Japanese army is using poison gas, the first since the United States and Great Britain threatened to retaliate if earlier attacks in China were repeated, was made by the Chinese high command today.

Its communique said gas was used in a futile attack on Chinese positions northwest of Hungtung, in southern Shansi Province, on January 6.

"They used poison gas, but several hundred of their own men lost their lives as the wind suddenly turned toward their own positions," the communique said.

(At a press conference on June 5, 1942, President Roosevelt said that if the Japanese persisted in the use of gas against China or any other of the United Nations, "such action will be regarded as though taken against the United States and retaliation in kind and in full measure will be meted out.")

'No, I Didn't'

Crowd Hears Flynn Deny Peggy Satterlee's Assault Story

By the Associated Press

Los Angeles, Jan. 27.—Actor Errol Flynn, unsmiling and serious, entered a firm, blanket denial in Superior Court today that he was guilty of any misconduct with Showgirl Peggy La Rue Satterlee, who accuses him of twice raping her.

Answering various points in Miss Satterlee's testimony, Flynn asserted that he did not enter her stateroom while his luxurious 73-foot yacht Sirocco was anchored in a placid bay off Catalina Island a year ago last August; that he did not seduce her on the return trip the following day, and that he made no overtures to her at any time.

He further denied that he had told anyone that "this girl attacked me last night," or that "she bit or kicked me." His time at Catalina was spent largely, he testified, in posing for fishing pictures for a magazine, and during the return trip he was almost constantly at the wheel of his vessel, which encountered rough weather.

On the Saturday night when Miss Satterlee charges him with entering her room and making love to her, Flynn went almost immediately to his own quarters on returning to the boat, he said, retiring at once and staying abed until 9 or 10 a. m. the next day.

"Did you have any act of sexual intercourse with her?" Defense Attorney Jerry Giesler asked him.

"I did not," Flynn replied emphatically.

He denied all conversations Miss Satterlee said she had with him.

"Did she say 'I am J. B. (jail bait)' and did you say you would be willing to take your chances on that?" Giesler insisted.

"I said no such thing then or any other time," Flynn responded.

Flynn declared he did not spend more than five minutes away from the helm of his vessel as he returned to the mainland with his guests, Miss Satterlee, Buster Wiles, his friend, and several others. The others, he testified, spent their time variously in the cockpit, on deck, or below.

The courtroom and corridors were jammed, mostly with women who had anxiously awaited Flynn's appearance on the witness stand for days. The handsome actor showed no sign of nervousness as he took the stand to defend himself against statutory rape charges brought by Miss Satterlee and blond Betty Hansen, 17, formerly of Lincoln, Nebr.

Questioned by Giesler about the return trip from Catalina Island, Flynn denied he had gone below deck for more than five minutes, or that he asked Miss Satterlee to go down below and look at the moon through porthole, as she testified he did. He said that to his knowledge she did not get on a bunk and look at the moon from below deck.

"Did you at any time on the way back from Catalina have an act of

See ERROL, Page 5, Column 1.

To Save Time

New Speed-Up Rules Adopted To Streamline Air-Raid Tests

New air-raid protection regulations, designed to permit earlier blackout and mobilization of Civilian Defense personnel, greater protection and a minimum of time loss and interference with essential war production and transportation, were announced yesterday by the Eastern Defense Command, United States Army, following joint preparation by the War Department and the Office of Civilian Defense.

The regulations become effective 12:01 a. m., February 17, 1943.

The regulations were issued under the authorization of a public proclamation, titled No 4, by Lieut. Gen. Hugh A. Drum, commanding general.

Any person who violates the regulations is subject to immediate exclusion from the Eastern Military Area by the commanding general, Eastern Defense Command and First Army, it was said.

Dean James R. Landis, director of the Office of Civilian Defense, expressed approval of the new regulations at a meeting of defense officials today at Governors Island, N. Y.

Principal features of the regulations are a preliminary audible public "Blue" warning signal, consisting of a steady blast lasting approximately 2 minutes on the air-raid horns. This signal, the first, means that "enemy planes appear to be headed in your direction." Lights in homes, business houses, certain industrial firms and all but certain street lights and traffic signals will be blacked out. Pedestrians may proceed. Automobiles may move with lights on low beam.

A "Red" air-raid signal is prescribed, consisting of a series of short blasts on the horns. This signal, which corresponds in general to the present air-raid alarm, means "enemy planes are practically over-

See BLACKOUT, Page 4, Col. 5.

Ill Wind

Accidents on Ice-Coated Streets Send Six to D. C. Hospitals

Ice-covered streets and walkways made hazardous going for motorists and pedestrians yesterday and resulted in accidents which sent six persons to hospitals with injuries.

Two persons were hurt in a four-way bus and automobile collision on the Sousa Bridge; a 5-year-old boy sledded into an automobile and two others were hurt in falls and auto accidents.

In the bus-auto crash, Mrs. Pauline Lepp, 35, of District Heights, Md., and Sylvia Hodge, 38, 4550 Connecticut Avenue Northwest, suffered concussion and bruised ribs respectively, according to police.

Mrs. Lepp was riding with her husband when a bus, eastbound over Sousa Bridge, skidded into the rear of their car, police reported. It struck one operated by Roy C. Minard, 50, of 3639 Minnesota Avenue Southeast, it was said. It slid sideways and was struck by a car operated by Howard Bartow, 41. Miss Hodge was a passenger in the latter car.

Edwin F. O'Meara, 5, of 1811 Thirty-sixth Street Northwest, coasted his sled into an automobile in the 1700 block Thirty-sixth Street and received head and internal injuries, according to police.

Struck by an automobile on Anacostia Park Drive Southeast, Edward Hutson, 62, 210 E Street Northwest, received a broken right leg and concussion. He was treated at Gallinger Hospital.

John H. Groves, 55, 4322 Fourth Street Northwest, broke his left ankle in a fall at Fourth and Webster Streets Northwest. He slipped on ice, police reported, and was taken to Casualty Hospital.

Today's Index

	Pages.		Pages.
Columnists	6, 7	Financial	10
Drew Pearson	11	Gallup Poll	7
Editorials	6	Shirley Povich	8
SECTION B			
Amusements	6, 7	Leonard Lyons	7
Bridge	2	Mary Haworth	2
Capital Spotlight	4, 5	Radio	11
Clubs	3	Serial	3
Crossword	8	Weather	8
Death Notices	8	What's Going on And Where	8
Federal Diary	1	Women's	2, 3

Stalin Informed Of Allied Plans

Flop, Says Axis

Parley Seen Forestalling Peace Bid

By the Associated Press

London, Jan. 27.—The 1943 world strategy conference of President Roosevelt and Prime Minister Churchill at Casablanca has forestalled a new German peace offensive, observers said today, and informed quarters said the immediate result is likely to be the announcement of an over-all command for the impending Battle of Tunisia.

An unofficial American source reported that full agreement was reached at Casablanca on a commander to take charge of British forces driving from the east and British, American and French armies in Tunisia.

An R. A. F. commentator added that early announcement also was expected on plans to coordinate the efforts of Allied air forces in Libya, Malta and Tunisia, all of which are hammering at the same targets.

Move Expected

While parts of the British press obviously had expected disclosure of more concrete results toward establishment of a United Nations war council for all theaters and a French unity, buoyant members of Parliament expressed confidence that developments of the utmost importance soon would become evident.

Political observers said indications that Adolf Hitler would offer a compromise peace as part of his 1943 plans had been multiplying for a month. Unconfirmed but persistent reports said his proposals were to be made through non-belligerent Spain and would contain an offer to withdraw from Western Europe while retaining territories occupied in Poland, Russia and the Balkans.

Thus the Casablanca declaration that the United Nations would be satisfied with nothing short of the unconditional surrender of Germany, Italy and Japan was viewed as having smashed this peace offensive before it could even get started.

It was expected also that the conference's clear statement that the United Nations have completed their strategy for a series of smashing blows and are now getting ready to implement it, would spread a new wave of hope among the enslaved peoples of Europe.

Outbreaks Certain

Representatives of the Allied governments said new outbreaks of sabotage and general resistance to the Germans were almost certain.

The biggest cloud over the conference was the failure to reconcile the two main elements of French resistance in a more striking fashion.

It was understood on good authority that Gen. Charles de Gaulle, leader of the Fighting French, will continue to direct the armed forces under his command. Circles close to him said he was disappointed with the lack of results of his meeting with Gen. Henri Giraud, leader of the North and West African French.

Parliament still was without a direct report of the meeting from Prime Minister Churchill, who was absent from the House of Commons session again today.

The members praised President Roosevelt's courage in making the journey and many suggested that he visit Britain.

Axis reaction appeared today with loud and vehement assertions at first that it was a mere "Hollywood big wig pow wow" but switched later to more serious discussions.

The Rome radio said the fact that the conference had lasted ten days demonstrated the difficulties under which the Allies labor.

The Tokyo radio said the conference had been devoted to "empty consultations."

Roosevelt-Churchill Joint Note Handed To Russian Premier

By the Associated Press

Moscow, Jan. 27.—Adm. William H. Standley, United States Ambassador, and W. Lacy Baggallay, British charge d'affaires, called at the Kremlin today and handed Premier Stalin a joint note from President Roosevelt and Prime Minister Churchill.

At the same time the Soviet radio was informing the people of the details of the Casablanca conference. Previously only the official communique from Casablanca had been read over the radio.

Admiral Standley refused to discuss what was in the note or even say if he knew what it contained, but it was learned it related to military plans.

Their conference with Stalin lasted half an hour. Questioned afterward as to whether the Soviet leader seemed pleased with the note, the Ambassador said: "He's a placid man. He doesn't get excited easily."

Pleased at Stalingrad News

But he said Stalin seemed overjoyed at the news from Stalingrad and about the success of the Red army over the encircled Germans.

Asked if Stalin seemed more pleased over this news than over the note, the Ambassador laughed guardedly and replied, "Well, it is hard to say about him. He doesn't get very excited, you know."

He described the premier as "very serious" and showing "he's had a busy month."

By this, he added, he did not mean to imply that Stalin looked in bad health but merely had the appearance of a very busy man with much responsibility.

In reply to questions Standley said he could not say whether the Soviet Premier knew in advance about the Roosevelt-Churchill meeting.

Reminded that foreign broadcasts had given the impression that Stalin had been kept up to the minute on details of the Casablanca conference, he referred reporters to the communique issued in North Africa which said merely that Stalin had been "fully informed of the military proposals."

No "Peace Pipe"

Standley said Stalin was smoking a pipe when he received the envoys.

"A peace pipe?" one reporter asked flippantly.

"No, by thunder," said the Ambassador. "He was smoking a war pipe."

Asked if he could discuss whether any progress was being made toward a supreme Allied command which would include the Soviet Union and China, Standley said he personally knew nothing about such a project and personally did not think it would work.

"When you begin talking about general staffs conducting wars which are taking place all over the world," he continued, "it is difficult for me to conceive of a staff which could assimilate and make the decisions covering all phases."

A former chief of naval operations himself, Standley said "I think things as they are now come about as near as they can to this idea of assigning areas of responsibility."

This was the Ambassador's first conference with Stalin since he returned to Moscow from a visit to the United States early in January.

He said the Casablanca conference had nothing to do with his comparatively speedy return to Russia.

Japan Angle Kept Stalin From Parley

By Griffing Bancroft

Washington Bureau of Chicago Sun

The real reason why Josef Stalin declined to participate in the Roosevelt-Churchill North African conferences was that he feared it might precipitate a Japanese attack on Russia, informed quarters said yesterday.

While a war between Japan and Russia is regarded here as inevitable, it is believed that the Soviet leader wants to avoid such a conflict for the present so he can continue to throw his full might at the Nazis.

The conferences between President Roosevelt and Prime Minister Churchill, of necessity, had to include consideration of the global war as a whole and the leaders of the democracies could not meet without renewing their pledge to destroy not only Russia's enemies, Germany and Italy, but also Japan, with whom Russia is still technically at peace.

If Stalin had participated in the conferences, Japan, it is believed, might well have pretended to take offense and retaliated by sending her armies into Siberia.

Charles Taft to Speak

Charles Taft, assistant director, Office of Defense Health and Welfare Services, will address the annual father-son banquet tomorrow at 6:30 p. m. at Calvary Methodist Church, Columbia Road and Fifteenth Street Northwest, sponsored by the Calvary Men's Class.

SPECIAL NOTICES

TO WHOM IT MAY CONCERN:
Take notice that the certificate of sale for taxes on Lot 20, Square 1546, Washington, D. C., on March 13, 1908, issued to C. H. Wilisie, has been lost or destroyed; and that I have applied to the Commissioners, D. C., to issue to me a duplicate of said certificate.
ADELBERT W. LEE,
3211 Pennsylvania Ave. S.E.,
Washington, D. C. 21,28

TO WHOM IT MAY CONCERN:
Take notice that the certificate of sale for taxes on Lot 20, Square 1546, Washington, D. C., on March 16, 1915, issued to J. M. Drysdale, has been lost or destroyed; and that I have applied to the Commissioners, D. C., to issue to me a duplicate of said certificate.
J. M. DRYSDALE,
2115 Stuart Ave.,
Richmond, Va.
21,28

COMPTOMETRY
and all other calculators — Marchant, Monroe, Friden, Burroughs—Short, EASY courses TOUCH TYPING Free with course. Train now for Government and private positions. NEED hundreds of operators. New Classes—Start Monday.
BOYD SCHOOL 1333 F St. NAt. 2338
25 Yrs. Expr. Civil Service Coaching.

9x12 CLEANED $1.50 RUGS 9x12 WASHED $3.25
Repairing—Storing
All Rugs Fully Insured
★ Call Mich 4646 ★
STAR CARPET WORKS
3316-3318 P Street N. W.

DOWNTOWN PARKING
ALL DAY
25c
Lot in Rear of District Building
14th and D Sts. N.W.

RUGS
Washed-Sterilized
8x10 9x12 $3.00
EMPIRE RUG CLEANERS
Call NOrth 1441
4611 Wisconsin Ave. N. W.

Travel Afoot in Russia

Associated Press WIREPHOTO

WICKER SHOES FOR MUD AND SNOW—A German soldier dons the newest Nazi device for getting over deep mud and snow on the Russian front

White House Hints More News

REACTION, from Page 1.

Peyrouton to be governor-general of Algeria was made with the knowledge of President Roosevelt and Prime Minister Churchill.

Davis said the appointment apparently was made after Mr. Roosevelt and Mr. Churchill arrived in Casablanca. General de Gaulle's Fighting French have described Peyrouton as "one of the first and most brutal" of the men of Vichy.

Secretary Hull, who has always insisted that a military victory in Africa was more important than the French political squabble, was asked at his press conference if he would like to comment on the fact that while the State Department was being assailed for its failure to act in the North African situation, the matter actually was under consideration by the Allied leaders at Casablanca.

Mr. Hull replied that the Casablanca dispatches indicated that the Roosevelt-Churchill conferences began on January 14 and continued for 10 days.

He said he thought most of the abuse and vituperation that was poured out on the State Department—and also on Gen. Dwight D. Eisenhower and on President Roosevelt by implication if not by expressed mention—became most violent during the latter part of this 10-day period. That, he said, was along about January 19.

He went on to say that the country was being told by persons up on Mount Olympus that the United States did not have anybody of sufficient stature in French North Africa.

At that moment, he said, there were two persons of some stature on the scene—President Roosevelt and Prime Minister Churchill.

That sort of vicious, venomous vituperation, Secretary Hull said, was poured out constantly while the heads of Great Britain and the United States were laboring day in an day out on the ground to settle all problems that had arisen.

Hull is Satisfied

These people, Mr. Hull said, await the full facts before criticizing. As for himself, he said, he was entirely satisfied with the facts as he knew them.

Secretary Hull, asked how he accounted for the fact that his critics were so ill informed as to what was going on, said that some of them simply did not want information. They didn't like information, he said, adding that he didn't mean this in any carping sense. The majority, he said, were misled by those who shouted the loudest.

General Giraud, High Commissioner of Franch Africa, said yesterday that "substantial results" were obtained for France at the Casablanca meeting. Gen. de Gaulle's headquarters in London, however took the position that nothing had been settled except that the "necessary liaisons" should be established between the two main French factions.

"Union in War"

That is another way of saying that all of France's available military, naval and air strength will be employed in the war, and that, in the language of the De Gaulle-Giraud joint statement at Casablanca, there will be a "union in war of all Frenchmen fighting side by side with all the Allies."

There are a good many officials here who feel that it is next to hopeless to expect Frenchmen, always fiery in a political sense, to compose their differences. The main achievement at Casablanca, in their view, was that De Gaulle and Giraud at least agreed on the necessity of military cooperation.

OWI Director Davis yesterday commented on the pessimistic tone of German propaganda, particularly for home consumption. He suggested that Hitler has resorted to a "strength through fear" policy to keep the Germans working harder.

Apropos the Casablanca conference, Davis said it caught all the Axis countries off balance.

City of Tripoli Returns To Virtual Normality

By International News Service

Tripoli, Jan. 25 (Delayed).—The city of Tripoli returned to virtual normality today when the shops and markets reopened and restaurants and cafes began serving new and old customers again.

Recapitulation of events revealed that probably the first Americans to enter this beautiful capital of Mussolini's former African empire were five young ambulance drivers of the American field service.

They were William Van Cleef of Woodbridge, Conn.; T. E. Munce of Harrisburg, Pa.; William Schorger of Madison, Wis.; Grafton Fay of Boston, Mass., and James Doubleday of Binghamton, N. Y.

SINUS TROUBLE
CATARRH (NASAL, BRONCHIAL)—COLDS —ASTHMA
successfully treated by our NEW improved method which has reached a high stage of scientific approval. No surgery, no drugs. 16 years of experience treating sinus and nasal conditions. Call SHepherd 5151 for appointment. Dr. Pandak, D. C.

SAVE 25% to 40% DIAMONDS
ARTHUR MARKEL
816 F ST. N.W.
Suite 301-3 NAtional 8284

PIANOS for RENT
Grands or Spinets
Phone NA. 3223
JORDAN'S 1013-1015 7th St. N.W.

STOP AND CONSIDER!
IS YOUR MORTGAGE MODERN?
Does it
1. Have a Low Interest Rate?
2. Reduce Interest Each Month?
3. Require No Renewal?
IF NOT
CONSULT OUR MORTGAGE LOAN DEPT.
EQUITABLE LIFE INSURANCE CO.
816 14th St. N. W.
RE. 6161

Roosevelt's Visit Seen As Morale-Builder

U. S. Troops at Casablanca Snap to Attention at Sight of Commander

(This soldier's view of President Roosevelt's visit to Africa was written for the Associated Press by Corp. Ralph Martin of St. Louis, Md., field reporter for the Army newspaper, Stars and Stripes.)

By Corpl. Ralph Martin

Somewhere in Morocco, Jan. 27. If anybody had told me last week that I would be watching President Roosevelt ride up in a jeep to an open-air mess hall near here I would have given him some black coffee and a cold shower and put him quietly to bed.

I almost was not there. I was touring some Army camps when rumors came to me that everybody from Eisenhower to Shirley Temple was supposed to be at some big parade the next morning.

The road was lined thick with guards armed with tommy-guns, looking like they meant business. Then we drove past a line of tanks, trucks, ambulances and men, all stretched out as far as you could see.

Several fighter planes persistently circled the area, too, looking for something to worry about.

I stationed myself at the end of the road, right next to a portable kitchen—for obvious reasons.

Then very suddenly, sitting on the back seat of a jeep, was my Commander in Chief.

Mr. Roosevelt wore a gray suit, with the black mourning band for his mother. He looked older and grayer than the last time I saw him, in New York.

It was chow time, and everybody sat down to eat. Besides ham, the President had sweet potatoes, beans, coffee and white bread. He ate out of a messkit just like everybody else.

All I heard him say was "This is really good ham," which made Mess Sergts. Joseph Baer of Sharon, Wisc., and J. H. Osborne, of Twin Bridges, Mont., blush and beam like schoolboys at their first dance.

After lunch buck privates and colonels who had received the Silver Star and the Purple Heart for gallantry walked up and shook hands with the President.

The next stop was a large field where a whole division was waiting to pass in review.

Big rumbling tanks, named everything from "Aida" to "Zombie," rumbled by the President's jeep. Then the Infantry, marching straight with the cold wind slapping hard against their regimental flags.

You could see their faces and it was enough to make any morale talk sound silly.

This show would have given Goering and Goebbels goose pimples.

On the way back rains came, but rain or no rain, the Dogfaces lined the road to get a glimpse of their Big Boss.

As the President's car passed one happly soldier yelled:

"I saw him! He waved at me"

Which was exactly the way we all felt.

Gen. Vandegrift Arrives in D. C. From Solomons

Maj. Gen. Alexander Archer Vandegrift, commander of the fighting Marines who captured Guadalcanal and other islands in the southeastern Solomons, arrived in Washington yesterday.

Vandegrift and most of his force were replaced by Army troops under Maj. Gen. Alexander M. Patch, jr., a short time ago after one of the longest stretches under fire American troops have ever endured.

The Navy announcement of the Marine general's arrival gave no indication of his new duties, but it was assumed that he is here to report to the high command. One of Vandegrift's battalion commanders recently stated that his division was now rested and ready for action when called.

Victory Revue Tonight

A "Victory Revue" will be held for servicemen and war workers in the Georgetown area tonight at 8:15 in the Gordon Junior High School, Wisconsin Avenue and S Street Northwest. The variety show is sponsored by "Entertainment in Washington," a project of the D. C. Department of Recreation and Recreation Services.

Large Selection of VALENTINES
MAIL NOW WHILE ASSORTMENTS ARE COMPLETE
Valentine's Day Febr. 14th
Copenhaver SOCIETY ENGRAVERS and STATIONERS
1521 Connecticut Avenue

★ FOR VICTORY *Keep Buying* WAR STAMPS & BONDS ★

Valentine's Gifts
FOR YOUR MAN IN THE SERVICE

ZIPPER MONEY BELT with a flat, neat zipper pocket for his money and valuables. Easily worn under the trimmest uniform. Well made of water-repellent satin twill.....1.50

LEATHER DUFFLE KIT with colorful embroidered insignia. Just the thing for him to lug his toilet articles around in. Easy drawstring opening. When you see it, you'll just know he'll want this leather kit. 2.00

BUXTON stitchless 3-way is really two bill-folds in one. The smaller wafer thin fold may be carried separately or inserted into the larger fold affording a secret inner pocket. Plenty of room for cards, bills, incidentals, etc. Gladly initialed without charge.....3.50

SHOP DAILY including SATURDAY 9:30 to 6 THURSDAY 12:30 to 9
BECKERS 1314 F ST. N.W.
MAIL PHONE DI.4454 ORDERS

★ FOR VICTORY *Keep Buying* WAR STAMPS & BONDS ★

Limited Delivery in Case Lots Only NAt. 3320
Clark's
705—14th St. N.W.

SHERWOOD
FAMOUS MARYLAND
Straight Rye
4 Years Old
A superior Maryland Rye, of the finest quality, each bottle registered and numbered. No FINER Whiskey in ANY BOTTLE. 90 Proof.
$2.59 Fifth

Imported to Sell for $3.18
Duarte Brandy
V.S.O.P.
25 Years Old
An exceptional buy on this famous brandy. Every drop 25 years old. 84 proof.
Reduced!
$2.69 Fifth
$31 Case

IMPORTED
"RON REY"
Puerto Rican
RUM
Popular just rite quality Rum . . . Gold or White . . . makes finest Rum Collins, Cuba Libre and other rum mixtures. 86 proof.
$2.34 Fifth

SALE!—FAMOUS
SAN BENITO
CALIFORNIA WINES
Port, Sherry, Tokay and Muscatel, 19%-21% by volume. GALLON $2.98
Sauterne, Claret, Burgundy and Zinfandel, 12% to 14% by volume. ½ GALLON $1.55
FIFTH 99c

CASH & CARRY ONLY
IMPORTED
BALLANTINES
SCOTCH $3.66 FIFTH
86 Proof
REDUCED! CHRISTIAN BROS.
California Brandy
84 Proof $2.69 Quart
$31 Case
ROLLING ROAD
STRAIGHT MARYLAND RYE
80 Proof $1.99 QUART
Imported Vermouths
NOILLY PRAT—DRY OR CINZANO—SWEET
17% by Vol. $1.98 20 oz. bottle
IMPORTED RUM MATO
PUERTO RICAN RUM $1.99 Fifth
86 Proof
GLENMORE
BONDED
GOLD LABEL KENTUCKY BOURBON
100 Proof $2.99 FULL QUART

World Famous
PETER DAWSON
Dimple Scotch
"Peter Dawson" is justly famous for its perfect balance—Neither too light nor too heavy—MILD and MELLOW. 86 proof.
$41.00 Case $3.49 Fifth

SALE! IMPORTED
SPANISH SHERRIES!
"JOSE RAMIREZ"
(Established 1495)
SANTA MARIA, SPAIN
SIESTA Pale, Dry and Nutty, a splendid sherry to serve in place of cocktails.
LOLITA FULL, RICH & MELLOW. A grand dessert sherry, fine with fruit cake and general use. 20% by vol.
$17.50 Case $1.44 Fifth

IMPORTED
RHUM NEGRITA
WEST & EAST
Indies Rum
Famous for centuries as one of the World's finest Rums. 86 proof.
$2.79 Fifth
$32.50 CASE

Clark's Straight
MARYLAND RYE
5 YEARS OLD
A 95% Rye of the finest quality, produced by the best distillery in Maryland. It's smooth and mellow, of fine body and bouquet. Makes swell Hi Balls and cocktails. 86 proof.
$2.79 full quart
$32.95 CASE

LIMITED QUANTITY
IMPORTED 3 STAR
MARTELL'S OR HENNESSY
FRENCH COGNAC
An opportunity to purchase fine Old World Cognac, soon unobtainable at any price. Lay away a few bottles for festive occasions. 84 proof.
$7.29 Fifth
IMPORTED MEUKOW
FRENCH COGNAC
20 Years Old
84 Proof
$5.65 Fifth

U. S. Food Exports To Soviet Rise

Shipments to Russia In December Higher ThanThose to Britain

Chicago, Jan. 27 (AP).—Secretary of Agriculture Claude R. Wickard asserted today that food shipments to Russia were larger in December than the combined food shipments that month to the United Kingdom and other British destinations—for the first time since the lend-lease program began.

The Secretary made this report to a war council of the National-American Wholesale Grocers Association, declaring that up to now for reasons of military secrecy it had not been possible to give any detailed account of what disposition was made of last year's food production.

"About all we have been able to report is that military and lend-lease needs together took between 12 and 13 per cent of last year's food production," he said, adding that it was now "perfectly safe to report that more than one-half of the food for these uses went to American forces—56 per cent—as compared with 44 per cent for America's Allies.

"Nearly all of the lend-lease food," he said, "was divided between two of our Allies. About three-fourths of it went to Britain or other parts of the empire and about one-fifth of it went to Russia.

"By the end of the year, however, shipments to Russia took a sharp turn upward.

"In December, for the first time, the shipments to Russia were larger than the combined shipments to the United Kingdom and other British destinations," Wickard continued.

"Practically all of the food we sent to Russia went directly to the Red army. Wherever it went along the long Eastern Front it helped deal the heaviest blows that have yet staggered Hitler's army. I am proud that American food helped break the siege of Leningrad, helped hold Stalingrad and helped crack the Nazi line in the Caucasus.

"The Russians last year took sizable amounts of dried eggs, canned meats, pork, dried beans, wheat and flour, but their crying need was—and is—for edible fats and oils. They asked for tallow, lard, linseed oil, fatback and butter."

The Secretary added that 17 million tons of butter went to Russia in 1942. He said this was only about one-tenth as much as was required by American forces, and was less than 1 per cent of the total American supply.

Nazis Napping

Yanks Call Reich Raid A 'Picnic'

By Gladwin Hill
Associated Press Staff Writer

At a U. . Bomber Base in England, Jan. 27 (AP).—Returning from the first All-American raids on Germany proper today, Yankee fliers told how they struck successfully at the submarine base at Wilhelmshaven and at the industrial area of Emden, with a loss of only three planes in all.

The fliers, most of whom returned unscratched, piled out of bombers and expressed surprise at the little resistance encountered.

Antiaircraft fire, encountered only when they were near the targets, was descrioed by the fliers as light and inaccurate.

"It was a picnic," they exclaimed. "We caught them completely unawares."

The raid brought from the R. A. F. bomber command chief, Air Marshal Sir Arthur Harris, a special message of congratulations to the Eighth Bomber Command for "this well-planned, gallantly executed operation which opens a campaign the Germans have long dreaded . . . To them it is yet another sentence in the writing on the wall. Between us we can and will bust Germany wide open."

"Rather Dull"

The commander of one group of Flying Fortresses, Col. Curtis Lemay, Columbus, Ohio, said: "It went pretty well except that it was rather dull compared with some we've had. Given a bit of better weather we'll give 'em a show next time that will really mean something. As it was, we managed to get a large number of bombs on the target and near the vicinity."

The fliers included the first British soldier to go on an American raid, Maj. Errol R. T. Holmes, Royal Artillery flak expert doing liaison with the United States Eighth Air Force. He said he was astonished by the precision of American formation flying. "It was absolutely tiptop, the Hun wouldn't come near us."

The main hindrance the crews encountered was extreme cold at high altitude over Germany, running to an estimated 35 below zero. One waist gunner froze his face so badly that his lips were bleeding.

A pilot and a copilot in one plane, alternating at the controls, sat on their hands to keep warm.

Veteran Still Going

The Flying Fortress named "Carter and His Little Pills" piloted by Capt. J. W. Carter, Lawton, Okla., which has weathered 11 raids without a scratch, was attacked simultaneously on both sides by two German fighter planes. The fighters were nailed simultaneously.

Another Flying Fortress, Devil's Playmate, piloted by Lieut. I. D. Benson, Anguilla, Miss., which was said to have been the last to leave Germany, also claimed two planes shot down.

Three Focke-Wulfs were claimed by the Flying Fortress Royal Flush piloted by Lieut. Harold Beasley, Andalusia, La., and the Fortress Connecticut Yankee piloted by Lieut. James Verinis, New Haven, Conn., was another three-bagger.

Yanks Deal Nazis Double Air Blow

RAIDS, from Page 1.

a bombing attack on valuable objectives.")

Wilhelmshaven was heavily bombed by a large force of Flying Forts, United States headquarters announced, but results were difficult to observe.

The Liberators winged over northwest Germany to pound Emden in a double-pointed assault. The straight-line distance to the target is about 400 miles. The Liberators struck at nearby Emden in a surprise follow-up after the Fortresses had left Wilhelmshaven.

Three of the unescorted force of bombers were lost, but a number of enemy fighters were destroyed, a headquarters communique declared.

Antiaircraft fire was light and returning Yankee pilots declared: "It was a picnic. We caught them completely unawares."

A sizable fleet of German ships barely was missed by the American raiders. The vessels were spotted entering Wilhelmshaven just after the bomber force wheeled away from unloading the high explosives on the submarine fitting and harbor fixtures.

Jap Becomes A Fiery Meteor

Associated Press Photo from U. S. Navy.

LIKE A COMET—Jap bomber hurtles out of the darkened South Pacific sky, a long tail of flame behind, after being hit by ack-ack fire from an American warship. Dark blot at the top is smoke from the Yankee shell

De Gaulle, Giraud Liaison Set

FRENCH, from Page 1.

in months.

The Derniers Nouvelles, commenting on General De Gaulle more favorably than the rest, said "we find in the tone of the joint declaration, made by the hero in whose hands we have placed the destiny of French Africa and the soldier who refused to give up the fight in 1940, a singleness of purpose and hope."

The newspaper Echo also broke North African precedent by praising Joseph Stalin of the Soviet Union, saying that although he could not attend, he was "represented at the conference with his bulletins of victory."

While there was nothing in the conference itself to support the theory that Britain and the United States have agreed to recognize either De Gaulle or Giraud as a "supreme power," the rest of the press agreed that the Vichy government had ceased to be the legal government in France, and that the Giraud-De Gaulle negotiations belong among the difficult problems of the future.

Although De Gaulle and Giraud are agreed that they want to rescue their homeland from the invader, their difficulties include these:

1. There are officials of every stripe of opinion in each camp.

2. Although De Gaulle's following in France is known to be large, it is estimated to be less than 10 per cent of the population in North Africa.

3. A wholesale purge of "Vichyites" in North Africa, demanded by De Gaulle, would cause a virtual collapse of government services.

4. Perhaps 90 per cent of French army officers in North Africa cannot forget De Gaulle's part in the Syrian and Dakar campaigns, where he aided the British in attacking forces loyal to Vichy.

Grew Speaks 'Off the Record' To Harvard Club

Joseph C. Grew, former Ambassador to Japan, related some of his experiences last night in an "off the record" address delivered at the annual dinner meeting of the Washington Harvard Club in the Mayflower Hotel. He was introduced by Robert Lincoln O'Brien, club president, who presided.

Of major interest to the more than 300 Harvard alumni attending the affair were films depicting the university's wartime activities, which were shown and narrated by President James Bryant Conant. The latter also paid tribute to the late A. Lawrence Lowell, onetime president of the school, who died January 7.

Other speakers included Samuel Eliot Morison, noted historian who is in Washington to write the naval history of this war, and Charles Warren, retired president of the Harvard Alumni Association.

Reds Mop Up Trapped Foe At Stalingrad

RUSSIA, from Page 1.

31,350 captured.

Sweeping westward from recaptured Voronezh on the upper Don River the communique said the Russians had occupied Gorshechnoye, 80 miles east and slightly south of Kursk, big German base on the Moscow-Kharkov railway. This town is about 50 miles southwest of Voronezh.

As evidence of the continuing rout on the Voronezh Front the communique said that 5000 Axis troops, including a colonel, two majors and a captain, surrendered "after a short battle" in the Varvorovka-Shelyakino sector which is 45 miles east of Soviet vanguards who already have taken Volokonovka on the Moscow-Yelets-Kupyansk Railway.

Reds Take Two Towns

In the Caucasus the Russians, pushing northwestward from Salsk on the Stalingrad-Tikhoretsk Railway, captured Sredny-Yegorlyk and Ataman, the latter 60 miles from Rostov, which is connected by railway.

Other Russian units are 70 miles north of Rostov, and 56 miles to the east on the lower Don, where the Germans are putting up a determined resistance, knowing that Rostov's fall would block the escape of huge Nazi forces in the Caucasus.

Reds Mopping Up Trapped Nazis

By Eddy Gilmore
Associated Press Staff Writer

Moscow, Jan. 27.—The Russian forces before Stalingrad implacably approached tonight the end of their task of digging out the last few surviving thousands of a German army that once numbered 22 divisions.

"Troops of the Don front," the Soviet command said briefly in its midday communique describing the last phase of the greatest disaster ever to befall a Hitler army, "conducted engagements for the annihilation of remnants of German Fascist troops surrounded in the Stalingrad area."

Nazis Stiffen Before Rostov

Soviet offensives went forward, meantime, on the approaches to Rostov on the southwestern, southern and Caucasian fronts and upon Kharkov in the front below Voronezh, but the Germans were counteratticking with great violence, particularly before Rostov in the area of the lower Don.

The Nazis appeared to be using fresh troops and many tanks, along with planes, against the advancing Soviets, and the stubborness of the defense suggested that the supreme German effort to hold Rostov and the surrounding regions was now in motion. There was every indication that the enemy had plenty of reinforcements, in machines as well as men.

Field dispatches reported, however, that every counterattack had been repulsed.

U.S. Troops Regain Tunisia Positions

AFRICA, from Page 1.

craft had held Rommel's retreating columns under attack.

The Italian radio reported Naples had been bombed overnight.

The Allied-controlled Morocco radio broadcast that enemy supply vessels had been attacked, with undetermined results, in enemy efforts to force the Allied blockade of the Axis supply ports of Sousse and Sfax in Tunisia.

The advance of the British Eighth Army behind Rommel was estimated by military observers here at from 10 to 15 miles a day—a satisfactory progress in their view considering the strength of enemy rearguard resistance and the fact that every conceivable obstacle was being left by the Germans.

No Compromise

Welles Echoes Parley Note

By International News Service

"Unconditional surrender" is the only alternative now left to Hitler, Undersecretary of State Sumner Welles declared yesterday in an address at the Pan American Union.

Speaking on commemoration of the fiftieth anniversary of the death of James G. Blaine, who proposed the first inter-American conference in 1881, Welles declared that it was "a strange coincidence that this conference was held in 1889, the year in which Adolf Hitler was born.

"That year will always be remembered for its association with the origin in its present form of Pan Americanism, a term instinct with the concept of democracy.

"And that year," he continued, "will also be remembered for its association with Hitlerism, a term synonymous with the most shameful form of brute force known; a force which would destroy our Christian civilization and would, had it been able, have enslaved mankind to serve the German master state which Hitler and his gang of criminals have created.

"Fortunately for humanity, that so-called master-state is now confronted with no alternative but that of unconditional surrender to a far greater power—the unconquerable determination of free men and women to remain free."

Reviewing the policy of inter-American cooperation which Blaine first proposed, Welles said that since that time the American republics have traveled a long road towards the realization of their common objective.

"We of the Americas can justly say that in the truest sense we have constructed a new order," he declared. "Not the kind of new order which Hitlerism and Japanese militarism practice."

"Their kind of new order," he continued, "can only be carried out through conquest and enslavement—enslavement not only of the body, but of the soul of men as well. The kind of new order we have constructed here in the new world is based on freedom, on tolerance, on charity and on understanding. It is an order which tends in the highest sense to make possible the pursuit of real happiness."

He said he hoped that the 20 American States united in the defense of their ideals "will sieze the opportunity presented to them at the termination of the war jointly to demand that the same principles by which they are guided shall govern the conduct of all international relations in the world in the future.

Gen. Wilbur's Wife Works At War Job

By the Associated Press

Chicago, Jan. 27.—While Brig. Gen. William Hale Wilbur was earning the Congressional Medal of Honor, highest American decoration, in Africa, his wife was working the night shift in a laboratory, checking blood plasma to save the lives of her husband's comrades-in-arms.

MRS. WILBUR

Mrs. Wilbur, mother of two children, was at the Abbott Laboratories in North Chicago last night when she heard the news that her husband had been decorated personally by President Roosevelt in Casablanca.

"President Roosevelt in Africa? Why, this is marvelous, simply wonderful news," she exclaimed. "It is a great honor!"

At first she dodged questions about what she was doing, saying: "It's the general who's doing things. Wouldn't you rather talk about him? I'm just doing what I can do."

"I received a letter from my husband in Africa. He told me of going through an American hospital and seeing 20 soldiers whose lives had been saved that very day by blood plasma.

"That was when I decided to go to work. I had been trained at the University of Michigan. I went to the Abbott Laboratories and asked for a job. And here I am."

Sidelights on the War

WAAC Detachment Excited As It Arrives at Africa Base

Allied Headquarters in North Africa, Jan. 27 (AP).—The first detachment of the American Womens Army Auxiliary Corps to go overseas has arrived here to be part of the headquarters staff of Lieut. Gen. Dwight D. Eisenhower, commander of Allied forces in North Africa.

This first pioneer women's American expeditionary force is composed of picked stenographers, clerks, typists, bi-lingual telephone operators and girls capable of driving staff cars and light trucks.

They represent 39 States and the District of Columbia.

After disembarking at a spot on the Mediterranean coast the WAACS, peppy and excited, their days of seasickness forgotten, were transported by plane across North Africa to a territory that the night before had had an air raid.

Martial Law for Nazis

London, Jan. 28 (Thursday) (INS). Germany has been placed under permanent martial law in a move to put the nation on an absolute war basis, the Berlin radio announced today, according to The Daily Telegraph.

Hitler, reviving a law passed in 1689, ordered mobilization of the entire country, The Telegraph said.

A Geneva dispatch to The Daily Express reported that all German boys over 14 years of age were being mobilized, the youngest for assignment to "military tasks of secondary importance."

School Dead Buried

London, Jan. 27 (U.P.).—Thirty school children and their teacher, victims of a brutal war which treats child and soldier alike were buried in a common grave today.

They were the children of the working class people of Lewisham, a London suburb, who were killed last week when German planes bombed their school. Fourteen other children who died in the raid were buried separately.

The pastor intoned a prayer, closing with the words:

"Thus saith the Lord: I will dwell in the city of truth, and the streets of the city shall be full of boys and girls playing in the streets thereof."

A woman sobbed aloud, but for the most part there was silence.

Hitler Speech on Way

London, Jan. 27 (INS).—Hitler will observe the tenth anniversary of his dictatorship by making a speech "vaguely threatening" Sweden and Turkey, Reuter's News Agency said today.

A draft of the speech, expected to be made Saturday, reached an unnamed Reuter correspondent through "hitherto reliable channels," the agency sad.

Hitler, said the Dispatch, also will tell the German nation that "the only opponent with which Germany must deal is in the East" —Russia.

Nazi General Killed

London, Jan. 27 (AP).—A German broadcast tonight said Maj. Gen. Richard von Reuss, one of the leading commanders of German forces in the great Don bend fighting, had been killed in action.

SHOP TODAY—12:30 to 9 P. M.

THE PROPER FIT PLUS THE WEARING QUALITIES OF *Whipcord* IN THESE NAVY OFFICERS' UNIFORMS

$50

Master-designers blue-printed these whipcord uniforms to take maximum stress, strain—to keep shipshape always. Master-tailors added vital details so essential to good fit, long service. Reason enough for their smart appearance. Raleigh has a complete selection of uniforms, no matter what climate you'll be stationed in. From Navy "Blues" to Navy "Whites," it's Raleigh for your uniforms.

Navy Serge Uniforms.....$45 *Navy Khaki Uniforms..$18.50*
Navy Tropical Uniforms..$35 *Navy White Uniforms..$16.50*

OFFICIAL REPRESENTATIVE FOR ARMY AND NAVY APPROVED UNIFORMS

RALEIGH HABERDASHER
WASHINGTON'S FINEST MEN'S WEAR STORE 1310 F Street

Are You Neglecting Sluggish Kidneys?
Why not drink MOUNTAIN VALLEY MINERAL WATER
From Hot Springs, Ark.
It tends to stimulate the kidneys to a healthy action and eliminate toxins.
ME. 1062 904 12th St. N.W.

RADIOS
Choose your radio-phonograph from a selection of Ansley, Zenith, R. C. A. Victor, Emerson, Detrola, Stromberg-Carlson and others.
Prices from $34.95 up
ARTHUR JORDAN PIANO CO.
(Combined with the Piano Shop)
1015 7th St. N.W. • NA. 3223

THE REAL ESTATE MARKET PLACE
You want QUICK ACTION *when you list your* HOUSE FOR SALE
When you have finally and definitely made up your mind to sell your home . . . it's natural that you'll want to complete the transaction quickly. To accomplish this, much depends upon your selection of brokers.
When your house is listed with Shannon & Luchs it is offered in Washington's ACTIVE real estate market place. 50 real estate specialists bring their knowledge to the solution of your problem. This organization's background of 36 years is assurance of efficient service . . . its continuing, large clientele holds a promise of QUICK ACTION.
SHANNON & LUCHS SALES DURING 1942 AGGREGATED $3,642,000; OUR DECEMBER SALES ALONE WERE $351,150
This is evidence of the brisk demand for real estate our office enjoys on today's market.
SHANNON & LUCHS
REALTORS SINCE 1906
1505 H STREET N.W. NAtional 2345

'Red Goose Shoes' JUVENILE
936 F St. N.W.
WASHINGTON'S LARGEST SHOE STORE FOR BOYS AND GIRLS FROM CRADLE THRU COLLEGE

Where to Dine from 6 to 9:30
WE'RE TIRELESS
in recommending Chef Gerome's artistry to dinner seekers of exceptional values. If you are tire-less, it's easy to get here anyhow, to try tonight's
Roast Young Maryland Tom Turkey
with wild rice dressing, giblet gravy, cranberry sauce, baked or whipped potato, tender peas, Romaine salad, Russian dressing, soup or appetizer, dessert, hot rolls, beverage $1.75
TODAY'S NOON SPECIAL | SPRING LAMB STEW 75c
Lafayette Room
HOTEL LAFAYETTE
16th & Eye Streets

Lumber AND Millwork BY EISINGER
WI. 5200 BETHESDA, MD.
DISPLAY ROOMS, 8416 WIS. AVE.

ACE BEVERAGE COMPANY
HOUSE OF FINE WINES AND SPIRITS
2412 18th St. N. W.
WE GUARANTEE THE LOWEST PRICES IN WASHINGTON
We believe Ace Beverage prices are the LOWEST IN WASHINGTON. And we will UNDERSELL ANY OTHER PRICE! This is our guarantee to you! Stocks are complete—quantities not limited. First come, first served!
Associates of S. S. PIERCE & CO., Boston
Importers Since 1839
OPEN TILL 10 P. M. ADams 4580

Davis Reveals How Jeffers Was 'Spanked'

Director Elmer Davis of the Office of War Information yesterday disclosed that he had sent a letter to Rubber Director William M. Jeffers, verbally spanking Jeffers for his recent charge that "so-called expeditoers, Army and Navy loafers," were interfering with the war production program.

"I told Mr. Jeffers that his remarks were clearly in contravention of the President's letter of August 20," Davis said. (On that date, President Roosevelt instructed all agency heads to clear public statements with OWI in the interest of clarity.)

Jeffers made the charges during a forum period at the Council of State Governors meeting in Baltimore Monday.

He explained later that he made the remarks extemporaneously and hence had no prepared remarks to clear with OWI.

At his regular press conference yesterday, Davis made it clear that made no difference to OWI, implying that the remarks were better left unsaid, if not cleared.

Asked how he could handle such cases, Davis replied:

"We have had that problem before with other gentlemen. We have been eventually able to persuade them that such statements are not in the public interest."

Asked if that meant that no official could discuss publicly what he believed to be a bad governmental situation, Davis said that he would be obligated to exhaust all possible courses of action "behind the scenes" before obtaining relief.

Jeffers declined to make a detailed comment to Davis' remarks, merely saying: "It was a very tactful letter, but I am not interested in opinions; I want to get rubber."

'Outstanding Young Man'

Associated Press WIREPHOTO

PAUL C. SMITH,

chosen "the outstanding young man of 1942" by the Junior Chamber of Commerce. A San Francisco newspaper editor, he had a lieutenant commander's rating as a $9000-a-year assistant to Elmer Davis in the OWI and gave it up to become a private in the Marine Corps

Wickard Ousts Jackson, FSA Proponent

Secretary of Agriculture Claude Wickard has dismissed Gardner Jackson from his $5600 a year job as special assistant to Undersecretary Paul Appleby and abolished the post for "reasons of economy," amid indications that Wickard has decided to allow the Farm Security Administration which Jackson fought to protect stand or fall on its own merits before the new Congress, it was disclosed yesterday.

Jackson was a member of a small group within the department who fought for expansion of the FSA as "a production tool" which could be used to help produce sufficient food to supply the enormous demands of our armed forces, the home front, and our allies.

FSA activities which have been centered on helping the small subsistence farmer, have drawn fire from congressional economy advocates, who are expected to move to throw its 40-million-dollar appropriation out of the department's budget, abolishing the agency.

Jackson was a storm center during the early days of the triple-A when he was in the office of the consumers counsel, and was cited by the Dies Committee Investigating un-American Activities on several occasions.

He will be the third official to leave the department in recent weeks as a result of conflict over Wickard's policies. Both Donald Montgomery, USDA consumers counsel, and Herbert W. Parisius, director of the department's production administration, resigned, issuing blasts at the Secretary's policies.

All three were known to have favored expansion of the FSA program. C. B. Baldwin, FSA administrator, was reported yesterday to have decided to remain to conduct the fight before Congress to save FSA.

Draft Case Delayed

Miami, Fla., Jan. 27 (AP).—Trial of Max Caldwell, former Chicago union official, on a charge of conspiring to violate the Selective Service Act was postponed today until April 5.

Heroic Pilot

D. C. Colonel Saved After 3 Days Adrift

The rescue by a Navy pilot of Col. Max F. Schneider, U. S. A., 47, of 6300 Offutt Road Chevy Chase, Md., after 72 hours adrift without water and very little food somewhere near the Bahamas, was disclosed yesterday by the Navy Department. Sergt. Maurice E. Moran, Marine Combat Correspondent, of Pittsburgh, Pa., wrote the story.

Intercepting a message telling the location of Colonel Schneider's life raft, Lieut. Murlin W. Alley, 29, of Freedom, Okla., landed his Consolidated Catalina flying boat alongside the rubber boat despite a heavy swell.

Colonel Schneider, a native of Cincinnati, Ohio, reported that his plane was accompanying another when it developed motor trouble. He was advised to bail out but stuck to the craft hoping to pancake on an island where salvage of the plane would be possible.

After the plane went down, he reported, he went into the life raft, equipped with irons rations, mainly chocolate. The radio call which led to the rescue, he said, might have come from a military transport plane which spotted the raft.

Colonel Schneider, commissioned in the Army in 1918, has been in Washington intermittently since 1932. He is a graduate of the Ohio Military Institute. His wife and son remain at the Chevy Chase residence.

New Blackout Rules Adopted

BLACKOUT, from Page 1.

head." All remaining lights are blacked out except certain necessary ones. Persons take shelter. All except emergency traffic is stopped.

A "Blue" signal will always follow each "Red" signal after immediate danger has passed. It returns the community to the conditions prescribed for the "Blue" signal.

All clear will be indicated by turning on those street lights which have been off during the "Blue" and by public announcements. Certain radio stations will be allowed to broadcast during these times. A community may adopt an audible "All Clear" signal, provided it is not the same as the "Blue" or "Red."

The new regulations prescribe special authorizations for essential war production and war transportation to insure a minimum of time loss and interference during the period of the "Blue" signal.

Daycare Plan to Be Ready Soon

The Commissioners were informed yesterday that the long-awaited master plan for the daycare program for children of working mothers "can be completed and ready for submission within a short time."

Previous reports from members of the committee who have been working on this program for many months indicated that the plan had been submitted to the Commissioners some time ago and was only awaiting their approval.

The Commissioners, in accepting this progress report instead of the expected plan, approved a recommendation that Miss Dorothy Pearse, employed as director of services, be paid after March 31 from Lanham Act funds, if these are forthcoming.

Miss Pearse, who is already acting in this capacity is being paid from the Community Funds for this month, and then will be paid her February and March salary by the Office of Defense Health and Welfare through the Children's Bureau. The annual salary approved by the Commissioner yesterday for Miss Pearse is $3800.

Miley Case Witness Refuses to Give Details

Lexington, Ky., Jan. 27 (AP).—Tom Penney, whose deposition on January 11 gained a new trial hearing for Robert H. Anderson in the Marion Miley murder case, refused to "testify in detail," about the case today.

After repeated attempts by attorneys failed to obtain clarification of conflicting statements made at the trial and in the deposition, the case was recessed.

Board Expects Fight to Hold Pay Level

WAGE, from Page 1.

uniform job classifications and narrow the differential with shipbuilding. The decision is expected to be an important indicator of the board's present attitude toward wage stabilization.

The coal mine case is not likely to reach the board until late spring or early summer, after negotiations between the U. M. W. and the Nation's coal operators reach an impasse on wages, as is expected. Although the U. M. W. has not submitted any specific wage demand, Lewis at the recent WLB hearing on the coal strike, said he would ask for, "and get," a "wholesome" wage increase for his members. A demand for a $2-a-day boost is generally expected.

The railroad unions—both operating and non-operating—have already filed demands for wage increases ranging from $1.50 to $3 a day. Under present plans, this case will not come before the War Labor Board, but any decision made in this case may be expected to affect WLB's ability to hold its "line."

It was learned that it has been decided to allow special panels of the Railroad Mediation Board to handle the case, with the President making the final decision. Recommendations of the panel will clear through the hands of Economic Stabilization Director James F. Byrnes, who will be in a position to clear with WLB on policy questions.

In addition to Lewis and Dubinsky the C. I. O. has expressed dissatisfaction with the way the "little steel" formula operates, pointing out that application of the flat percentage gives the better paid worker a bigger increase than the poorer paid worker.

Last night the Maryland-District C. I. O. Industrial Union Council issued a policy statement calling for more prompt handling of wage disputes by WLB and setting out the following wage platform:

"To impress the board with the necessity of meeting the needs of war production through the upward adjustment of wage levels to assure the maximum efficiency of war workers through adequate food, clothing and medical budgets.

"To insist board must not pursue any policy which results in developing or widening differentials against the low-income wage earners."

Day Off for 7th Day Held Permissible

In a revised interpretation of the President's order on double time, the Secretary of Labor has ruled that payment of double time rates is not required on a seventh consecutive day of work if the employe gets a day off in each work week.

An employe, as an extreme example, could work as many as 12 consecutive days without getting double time. Under such a schedule he would be idle the first day of the work week, work the remaining six days of that week, then work the first six days of the succeeding week and take the seventh day off.

Under such a schedule the employer need not pay double time because the employe gets one day off in each work week. A work week consists of seven days starting with the same calendar day each week.

Rent Control Curbs Inflation, Brown Says

Price Administrator Prentiss M. Brown held yesterday that the rent control was not adopted by Congress to "assure a fair return on fair value" for landlords, but to combat inflation, acknowledging at the same time that some inequalities may crop up under its operation.

The administrator's decision, the first he has made under the rent control measure, in denying a group of Chicago landlords their petition to have OPA impose a fair return formula for residential buildings as against the maximum rent formula used to control rents in defense areas.

"The rent date method is a reasonable means of accomplishing the statutory purpose to combat inflation," Mr. Brown held. "It was devised to stabilize rents at levels which landlords and tenants had established by free bargaining in a competitive market on the maximum rent date.

Shop Today (Thursday) From 12:30 to 9 at Night

'Jack, you old rascal! Oops, Pardon me! I thought you were some one else'

. . . (I sure need glasses and I'm getting them now.)

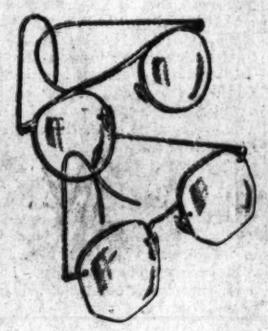

And you'd better follow suit, if you've been barging into perfect strangers . . . and mistaking them for old friends. Or perhaps your vision has changed since you got your present glasses . . . and you need new lenses.

Have your eyes examined, lenses checked or oculist's prescription accurately filled. Drs. A. I. Lorig and G. A. Scott . . . registered optometrists . . . in attendance.

Optical Shop—Main Floor

The Hecht Co.

F STREET, 7th STREET, E STREET NATIONAL 5100

THIS MORNING at 9:45

Elinor Lee BRINGS YOU

HOME SERVICE DAILY

Latest Information on Rationing-Conservation-Nutrition

WJSV 1500 On Your Dial

A NEW Radio Program FOR HOME MAKERS!

Every Morning except Sunday 9:45-10 a. m.

SPONSORED BY POTOMAC ELECTRIC POWER CO.

Fill Up Your War Stamp Albums—Stamps Bear No Interest—Bonds DO!

INCOME TAXES MARCH 15th

LOANS on DIAMONDS, WATCHES, JEWELRY, SILVERWARE and other valuables.

LOUIS ABRAHAMS

3225 Rhode Island Ave. N.E.

Established 1896 WAshold 3498

STORE YOUR CAR

Safely—Economically

$3.50 PER MO.

Make arrangements TODAY to store your car in one of our modern WFB-approved warehouses for the duration. Trained experts do all preparatory and continuing service work required. We call for and deliver, upon reasonable notice. Over 1000 cars now in storage.

For full details, CALL or WRITE TOM FROST, Warrenton 5, Warrenton, Va.

Dedicate More of Your Dollars to VICTORY

By Investing More and More of Your Dollars in

WAR BONDS

Washington Permanent Building Association

629 F St. N. W.

ACE BEVERAGE COMPANY

HOUSE OF FINE WINES AND SPIRITS

2112 18th St. N. W.

WE GUARANTEE THE LOWEST PRICES IN WASHINGTON

We believe Ace Beverage prices are the LOWEST IN WASHINGTON. And we will UNDERSELL ANY OTHER PRICE! This is our guarantee to you! Stocks are complete—quantities not limited. First come, first served.

Associates of S. S. PIERCE & CO., Boston

Open Till 10 P.M. Importers Since 1839 ADams 4580

BALLANTINE'S WORLD-FAMOUS SCOTCH

Worth $5.25

Yes—here is the famous Ballantine's at a price you cannot afford to miss! 86.8 proof.

3.59 FIFTH

'33 Lanson CHAMPAGNE

Worth $8.95

4.98 FIFTH

Vintage 1933, one of the great years. This champagne cannot be bought elsewhere for within $3.00 of Ace low price! 12% by volume.

WHITE HORSE WORLD-FAMOUS SCOTCH

3.29 FIFTH

The genuine White Horse Imported Scotch from the White Horse Cellars. DON'T MISS THIS VALUE! 86 proof.

THE NEW CREAM OF KENTUCKY BONDED BOURBON

Worth $3.69

With Bourbon so scarce, GOOD Bourbon at a premium, take advantage of Ace low price. 100 proof.

2.89 FIFTH

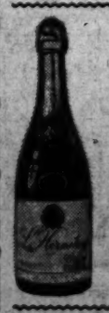

CALIFORNIA'S VERY FINEST CHAMPAGNE

Worth $4.98

NATURALLY FERMENTED IN THE BOTTLE, 1938 vintage. L'Hermitage is truly exceptional in quality. Low priced by Ace. EXTRA DRY. 12%.

2.98 LARGE BOTTLE

GLEN CRINAN SCOTCH

Worth $3.98

100% Scotch of superior quality, blended and bottled in Scotland, imported to sell for much more than Ace low price. 86 proof.

2.98 FIFTH

CHEVROLET DEALER SERVICE

Your Truck Is Essential to the War Effort ... To You ... And to All America!

BRING YOUR TRUCK TO US FOR SERVICE

Bring it to us for *skilled* service at regular intervals. . . . Keep it fit and keep it on the job. . . . Remember—we service *all* makes!

THE NAME AND ADDRESS OF YOUR NEAREST CHEVROLET DEALER ARE LISTED BELOW

STOHLMAN CHEVROLET CO 3307 M St. N.W.

ADDISON CHEVROLET SALES 1522 14th St. N.W.

KENYON-PECK, INC. 3000 Wilson Blvd. Arlington, Va.

AERO AUTO CO. 1101 King St. Alexandria, Va.

MANDELL CHEVROLET CO. 1234 Good Hope Road S.E.

McMAHON CHEVROLET CO. 6323 Georgia Ave.

WOLFE MOTOR CO. Silver Spring, Md.

LUSTINE-NICHOLSON MOTOR CO. Hyattsville, Md.

CHEVY CHASE MOTOR CO., INC. 7105 Wisconsin Ave. Bethesda, Md.

Don't Neglect Slipping FALSE TEETH

Do false teeth drop, slip or wobble when you talk, eat, laugh or sneeze? Don't be annoyed and embarrassed by such handicaps. FASTEETH, an alkaline (non-acid) powder to sprinkle on your plates, keeps false teeth more firmly set. Gives confident feeling of security and added comfort. No gummy, gooey, pasty taste or feeling. Get FASTEETH today at any drug store.

Blame Your Lazy Liver Bile If—

CONSTIPATION with its headaches, mental dullness, half alive feeling often result when liver bile doesn't flow freely *every day* into your intestines. So take Dr. Edwards' Olive Tablets to insure *gentle* yet *thorough* bowel movements. Olive Tablets are *wonderful* to stir up liver bile secretion and tone up muscular intestinal action. Follow label directions. 15¢, 30¢, 60¢. All drugstores.

Wonderful for Skin and Scalp Irritations

Effective Home Treatment Promptly Relieves Torture!

To quickly soothe the itching, burning of eczema, psoriasis, skin and scalp irritations due to external cause—apply odorless *liquid* Zemo—a Doctor's formula backed by 30 years' success. Zemo ALSO aids healing. Being stainless, invisible—you can apply Zemo anytime—it won't show on skin. Over 25,000,000 packages sold! 35¢, 60¢, $1.00.

ZEMO

Flynn Denies Assault on PeggySatterlee

ERROL, from Page 1.

sexual relations with Miss Satterlee?" Giesler asked.

"No, I didn't," replied Flynn.

"Did you tell her you once had possessed her and that you didn't see why you should not possess her again?" the actor was asked.

"I had no such conversation," Flynn said.

Relating a conversation he said he had with Miss Satterlee in the shrouds or sails on the return trip, Flynn said:

"I went up to the shrouds where Peggy Satterlee had been about 10 minutes. I said: 'Are you trying or laughing, or what?' She didn't answer. I could see she was crying.

Asked Her About It

"I said: "What's the matter?' She said: 'You wouldn't understand.' I said: 'What's it about?' She said: 'I hate to go home. I haven't a job, we're alone by ourselves and can't pay the rent.'

"I said: 'Things could be worse—you'll probably get over those troubles if that's all you're crying for.'

"She said again: 'I hate to go home,' and I said: 'Why don't you go back to your mother and father?' She said: 'I hate them, too—they've never done anything for me.' I said: 'Look, let me take you back to the cockpit.'

"During the conversation, I think she sat down a minute or so. I helped her to her feet and took her to the cockpit. I sat her down and took over the wheel."

Asked why Miss Satterlee accompanied him on the yacht trip, Flynn said she was to appear in pictures to be taken for a magazine.

Giesler asked Flynn if he had referred to Miss Satterlee, before the start of the yacht trip, as "jail bird."

Deputy District Attorney Thomas Cochran smilingly interrupted with: "You mean 'Jail bait,' don't you?"

Judge Leslie C. Still remarked: "'Jail bait,' I think it was," referring to previous testimony.

"You're right, your honor," replied Giesler.

Flynn then denied he had referred to her as "jail bait' or as "S. Q. Q." which Miss Satterlee previously had stated means "San Quentin Quail."

Sent to Hospital

After objection by the State, Flynn told of a telephone conversation he said he had with Miss Satterlee from a hospital the day following the cruise. He said he was sent there by his physician for treatment of sinus trouble.

It was about 7 o'clock in the evening, the actor said, when Peggy returned his call. In reply to Giesler's request that he state what he recalled of the conversation, Flynn recounted:

"I said, 'hello, Peggy, how do you feel now?' There was a long pause. She said, 'I'm all right.'

"I said, 'look, I might just as well come to the point, Peggy, right away. I have just been told by my business manager in a roundabout way that you have been down to the District Attorney's office and made a complaint about me that you have been mistreated. Why did you go down there, you know you were treated very decently aboard the boat.'"

"She said, 'You will find out.' I said, 'Let me talk to your mother.' She said, 'My mother is not here.' I said, 'Let me talk to your father.' She said, 'He is not here either.'

"I said, 'Can't you tell me anything about this. What's the idea?' She said, 'You will findout.'"

To Continue Today

After the court recessed, Giesler said he expected to finish his examination of Flynn by noon tomorrow and Cochran said his cross examination of the defendant would take the rest of the day.

An earlier witness was Jean Longworth, night club entertainer. The State tried to impeach her testimony by showing she once had quarrelled with Miss Satterlee.

Call to Drama Clubs

All drama clubs planning to enter the annual one-act play tournament, sponsored by the District Recreation Department, should meet with Miss Parthenia McBrown, one of the directors of the recreation department's drama laboratory, any Tuesday or Thursday between 7 and 10 p. m. at Banneker Junior High School auditorium.

Her Defense Of Flynn Attacked

Associated Press WIREPHOTO

JEAN LONGWORTH, night club entertainer, whose testimony in the Errol Flynn case has been attacked by the State, with an attempt to show she was prejudiced against Peggy Satterlee, who accuses the actor of statutory rape

WPB Freezes Ownership of Light Airplanes

Owners of light pleasure airplanes could not sell or rent their craft today except to the Government or, by special permission of the War Production Board, to others.

Charles E. Wilson, WPB vice chairman in charge of aircraft, yesterday froze light planes in the hands of their owners, apparently for the purpose of facilitating the use of such planes for training pilots under the civil pilots training program.

The "freeze" order also applied to "link trainers," mechanisms used for teaching blind flying.

Cook Charged With Murder Of Navy Bride

By the Associated Press

Albany, Oreg., Jan. 27.—The second cook of the Southern Pacific's West Coast Limited was charged today with the slaying of an attractive young Navy bride in lower berth 13.

The break in the fiction-like "murder on the mainline" came with the unexpected filing by Linn County District Attorney Harlow L. Weinrick of a first-degree murder charge against Robert L. Folkes, 20-year-old Negro, arrested in Los Angeles.

Police Capt. Verne Rasmussen said in Los Angeles that Folkes several times confessed and then denied slashing the throat of blonde Mrs. Martha Virginia Brinson James as she lay in her berth while the train rolled through Linn County in the early-morning darkness Saturday. She was the daughter of a prominent Norfolk (Va.) family.

"Yes, I did it with the head cook's boning knife," Rasmussen quoted Folkes. "I won't tell you why I did it."

Later Denies Story

Later, said Rasmussen, the Negro denied his story, said he was innocent and that he knew who committed the crime, "but I can't tell you who he is because I have to protect him; he has a wife and children." At one point he said that, after the killing, he had returned the knife to the head cook.

He then told a lurid story, Rasmussen said, of having made a deal with some man on the train who the Negro claimed at first represented himself to be Mrs. James' husband. Later, the detective said Folkes referred to this man as "the other man."

Rasmussen quoted Folkes as saying this "other man" told him "he had to get her out of the way" and offered him (Folkes) $1000 to "do the job."

Reverts to Confession

Folkes later said he didn't receive any money, but did kill Mrs. James, stabbing her several times with a knife, Rasmussen related.

Folkes' overcoat was turned over to the police crime laboratory to ascertain whether it bore bloodstains.

Weinrick said Folkes would be denied bail.

Mrs. James was married only four months to Ensign Richard F. James, also a member of a prominent Virginia family.

If the death weapon has been recovered, police have not disclosed the fact. Nor have they reported discovering any motive for the crime. They had established, however, than Mrs. James was neither raped nor robbed. Her purse, containing $112, was found in her berth.

Pursued Dark Man

Mrs. James' body was discovered in the car aisle by Marine Pvt. Harold R. Wilson. He told how he propped her head with a pillow, noted she was dead and then fruitlessly pursued a dark man clad in a brown pin-stripe suit through the train.

Other passengers related hearing a woman in darkened sleeper say: "I can't take this much longer." Then suddenly: "My God, this man is killing me!" she screamed.

Private Wilson and John Funches, 30-year-old Negro dining car waiter from Oakland, Calif., were held as material witnesses.

Wood Acquitted Of Driving Car While Drunk

Harlan Wood, 47, of 1734 P Street Northwest, a local attorney and former chairman of Draft Board No. 10, was acquitted yesterday afternoon of a charge of driving while drunk after a jury trial in Municipal Court, presided over by Judge Walter J. Casey.

The charge of drunken driving was lodged against Wood by police as a result of an accident at Tenth and Massachusetts Avenue Northwest on September 14, 1942, in which a pedestrian was hurt.

His defense was that he was ill that day after having painted a cottage which he owned. Wood suspended himself as chairman of Draft Board No. 10 at the time charges were filed against him. His attorney said last night that Wood will return to his Selective Service post.

Flynn Faces Possible Defeat in Senate

FLYNN, from Page 1.

duties are peculiarly within the Presidential function would be to send a message to our enemies that the President did not have the support of Congress or the Government and would be a repudiation of his leadership," Connally said.

"I refuse to badger and harass the President of the United States at this critical period in the affairs of the war by rejecting the Flynn nomination. Had Mr. Flynn been shown to be guilty of any wrongdoing or if he were not possessed of sufficient ability and educational qualifications, the case would be different."

Meantime, Flynn was active in his own behalf to the extent of further stripping himself of official connections with Democratic Party organizations, a move calculated to win some support from anti-New Deal elements in the Senate.

Quits Bronx Committee Post

Flynn, whose first move was to resign as National Committee chairman, resigned yesterday as chairman of the executive committee of the Democratic Committee of Bronx County, N. Y. He had held the post for 22 years.

He quit Tuesday as New York member of the Democratic National Committee.

The possibility that the Senate might reject Flynn when it votes next week, was strong enough to cause observers to consider the possibility of withdrawal of his nomination.

43 Known to Be Opposed

Forty-three Senators are now counted as certain to vote against the boss. Thirty-six of these are Republicans and 7 are Democrats. That looks like the irreducible minimum of the Flynn opposition.

Democrats now known to be definitely opposed to Flynn are Senators Wheeler of Montana, Gerry of Rhode Island, McCarran of Nevada, Van Nuys, George and Gillette. A seventh Democrat is expected publicly to announce his opposition in a few days.

The most reliable estimates of the total vote against Flynn yesterday ran as high as 50, one vote more than an absolute majority.

Senator Langer (Republican) of North Dakota, it was believed, might vote for Flynn. Langer yesterday said he had not made up his mind. It was recalled that he received strong Democratic support, including aid from Senator Connally, during the fight to unseat him last year. Another Republican also might vote for Flynn.

La Follette Votes for Him

Republicans were surprised by the vote for Flynn in committee of Senator La Follette (Progressive) of Wisconsin.

Democrats voting for Flynn in committee were Senators Connally, Wagner of New York, Thomas of Utah, Murray of Montana, Pepper of Florida, Green of Rhode Island, Barkley of Kentucky, Reynolds of North Carolina, Guffey of Pennsylvania, Clark of Missouri, Glass of Virginia (by proxy) and Tunnell of Delaware.

Republicans voting solidly against Flynn were Johnson of California (by proxy), Capper of Kansas, Vandenberg of Michigan, White of Maine, Shipstead of Minnesota, Nye of North Dakota and Davis of Pennsylvania.

WPB Increases Quota Of Farm Machinery

The War Production Board yesterday officially increased the quota of farm machinery repair parts which may be manufactured this year. It raised output to 160 per cent of the average annual sales in 1940 and 1941. The old figure was 130 per cent.

WPB's requirements committee previously had approved the allocation of steel for the increase.

WOODWARD & LOTHROP
10TH 11TH F AND G STREETS PHONE DISTRICT 5300

Join the Battle Against Infantile Paralysis

- Give to the March of Dimes
- Enjoy the Midnight Shows Friday
- Attend Saturday's Birthday Dances

You Draw No Interest on a War Stamp Album — Until It Is Filled and Converted into a War Bond. Fill Yours and Buy a Bond Today.

VICTORY BOOTH, FIRST FLOOR; U. S. POST OFFICE, FIRST FLOOR; ALL SERVICE DESKS (except the First Floor).

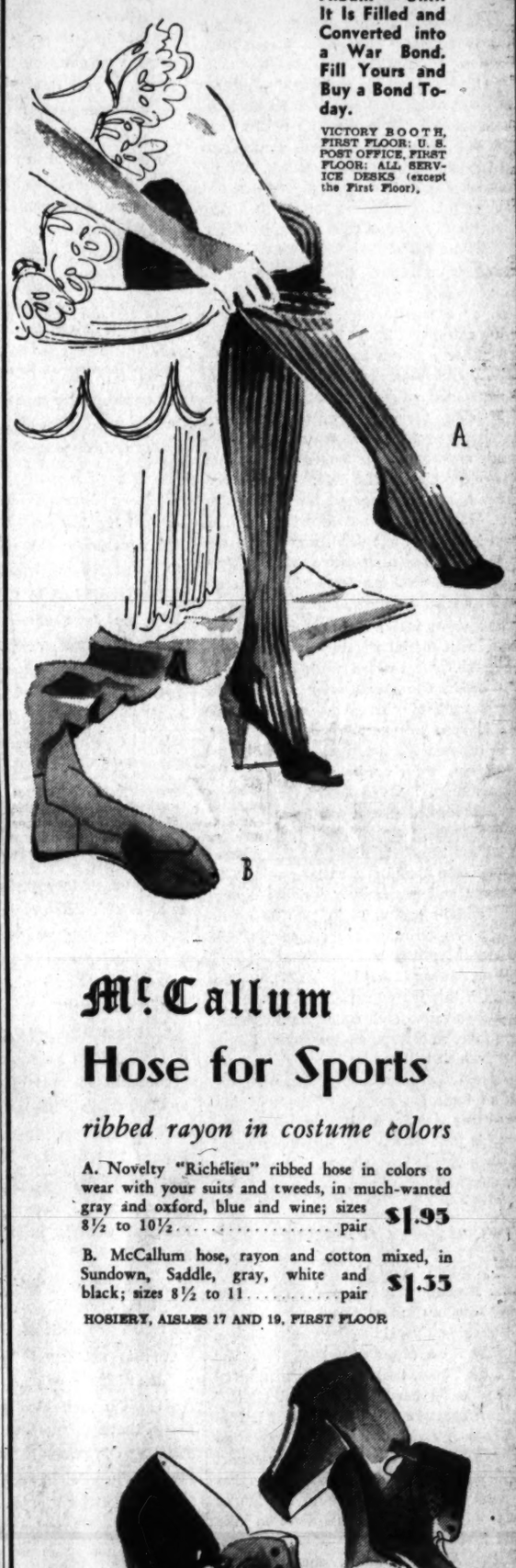

Shop Today 12:30 to 9

WOODWARD & LOTHROP
10th, 11th, F and G Streets
Phone DIstrict 5300

Choose Lovely Lenox Lamps

for your living room tables

Done with all the artistry of these master potters—the clear, high glaze—the soft color that blends so perfectly with the things you already have—choose them in pairs for the full effect. In blue with white handles, or in honey, coral or ivory-color mounted on a metal base topped with a stretched rayon shade and a tilt-top harp. Lamp and shade..... $13.50

LAMPS, SEVENTH FLOOR

Candlesticks Everywhere

Sterling Silver, slender and stately

Use the charm of candlelight for flattery—use the restrained luxury of Sterling Silver for the perfect setting. On the table, to be sure, but in the living room also, or on a very feminine desk in your own bedroom.

A. Traditional design, pair..... $11

B. With removable bobeches, pair.. $13.75

Both with weighted bases *Prices include tax*

THE SILVER ROOM, FIRST FLOOR

WOODWARD & LOTHROP
10TH 11TH F AND G STREETS PHONE DISTRICT 5300

Thursday Store Hours: 12:30 to 9

Ogilvie Sisters Help Keep Your Hair Glorious

All the glowing feminine locks they have helped keep beautiful, have added to the lustre of Ogilvie Sisters products.

Castile Soap and Permanent Wave Shampoo, quart size.....$2.25
Highlights Rinse $1
Special Preparation for Loose Dandruff .....$2 and $3.50
Dry Hair or Oily Hair Tonic, $2 and $3.50

All prices plus 10% tax.

TOILETRIES, AISLE 14, FIRST FLOOR

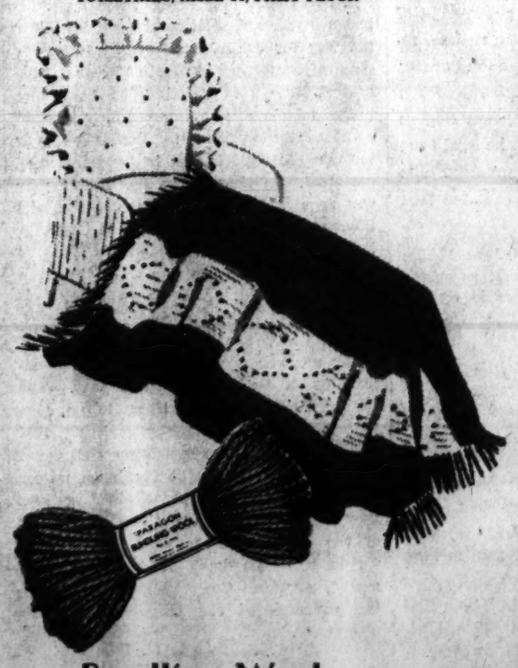

Bundling Wool for Extra-warmth

For the comforting coziness of an afghan made by you, or a baby's carriage cover—see the lovely blended shades: rose, ivory, blue or green. Feel the bundling quality. Turn your spare minutes happily to a purpose—and reap blissful rewards.
2-ounce skein 56c

ART NEEDLEWORK, SEVENTH FLOOR

McCallum Hose for Sports

ribbed rayon in costume colors

A. Novelty "Richelieu" ribbed hose in colors to wear with your suits and tweeds, in much-wanted gray and oxford, blue and wine; sizes 8½ to 10½.....pair $1.95

B. McCallum hose, rayon and cotton mixed, in Sundown, Saddle, gray, white and black; sizes 8½ to 11.....pair $1.35

HOSIERY, AISLES 17 AND 19, FIRST FLOOR

BALANCE IN MOTION

Balance in Motion

the shoe that is built for walking

Poise, balance and new-found energy for your important daily routine . . . shoes made to carry you through these crowded days. Tried and tested for ease in walking . . . to help your tired muscles . . . to place "wings" on your feet.
"Barkeley"—calfskin with perforated trim, in blue, black or tan; sizes 4 to 9; AAAA to C..... $12.95

WOMEN'S SHOES, SECOND FLOOR

KNABE PIANOS
Everett, Wurlitzer, Lester, Estey and Others.
PIANOS FOR RENT
KITT'S 1330 G Street (Middle of Block)

Buy Your Pair Today
Brazilian Overshoe RUBBERS
Imported Non-Skid. Fold to fit pocket. Feather light weight.
2.25 Pr.
FREDERICK'S
MEN'S WEAR STORE
1435 H ST. N.W. or 701 H N.E.

EXCESSIVE DRINKING can be conquered

Institutional treatment for only several days is required to eliminate the craving and desire, and also to create an aversion to alcohol in all its forms.

Controlled, Operated and Supervised by Licensed Physicians. Write or Call for Free Booklet.

Greenhill Institute
3165 16th St. N.W.
Phone Day or Night—CO. 4754

The Washington Post

Registered in U. S. Patent Office.

An Independent Newspaper.
(Published every day in the year.)

Eugene Meyer, Editor and Publisher.

The Associated Press is entitled exclusively to use for republication of all news dispatches credited to it or not otherwise credited in this paper and local news of spontaneous origin published herein. Rights of republication of all other matter herein are also reserved.

New York Office.....270 Madison Avenue
Chicago Office.....360 North Michigan Avenue

CARRIER DELIVERY

District of Columbia and Suburban Areas:

Daily and Sunday Editions.....	18 Cents Per Week
Daily Editions Only.....	10 Cents Per Week
Sunday Editions Only.....	10 Cents Per Week

BY MAIL—PAYABLE IN ADVANCE

Maryland, Virginia, West Virginia and North Carolina

Daily and Sunday	Sunday Only	Daily Only
One year...$12.00	One year....$5.25	One year...$7.00
Six months. 6.25	Six months.. 2.75	Six months.. 3.75
One month. 1.10	One month.. .50	One month.. .70

Other States, Mexico and Canada

Daily and Sunday	Sunday Only	Daily Only
One year...$12.75	One year...$5.50	One year...$7.50
Six months. 7.00	Six months.. 3.00	Six months.. 4.25
One month.. 1.20	One month.. .55	One month.. .75

Rates to Foreign Countries not listed will be furnished upon request.

Entered at the Postoffice, Washington, D. C., as second-class mail matter.

TELEPHONE NATIONAL 4200.

Thursday, January 28, 1943

Wallace's Republic

Vice President Wallace has gone our Marxist friends, with their dream of a "classless society," one better—oh, much better! Mr. Wallace envisages a postwar America comprised of one vast and universal middle class. Everybody who really wants them will have enough to eat, a nice comfortable home, becoming clothes, all the desirable electrical gadgets, a good car, and, to savor this material paradise with a dash of spirituality, a set of good books, including, of course, a Bible.

There is, to be sure, the philosophic question of whether it is possible to have a middle class, or a middle anything, without also having extremes. There is also the question of whether a citizen already possessed of a home, car, clothes, gadgets and books might not be rather too smugly contented with his lot to show very much of the traditional American go-gettiveness—especially as there would, apparently, no longer be any plutocracy for him to rise into. Mr. Wallace, however, is quite prepared for these objections. Don't worry, he says, the spirit of Horatio Alger is not dead, nor will it die, please God! The competitive spirit will not perish. "We need the force of self-interest to get most of the work of the world done."

Thus there will be special rewards for people with special training or ingenuity or enterprise. "If we can work out ways to keep production going after the fighting ends, every family can enjoy a comfortable income, even though there continue to be wide differences between what is earned by professional men, or inventors, or daring business men, and what average workers earn." Indeed, the main difference between Mr. Wallace's new world and the world of rugged individualists like Phil the Fiddler and Bob the Bootblack will be this: That whenever and wherever "business temporarily and in part fails to provide opportunities at good work for all people," the Government will step in.

All we can say is that we wish Mr. Wallace luck with this job of combining the best of the individualist and collectivist orders—a marriage, as it were, of Quesnay and Saint Simon, which will assure both "status" and free contractual relationship. We wish, too, that he indicated some awareness of how many other men from Plato on have played with this idea of making all people happy and some people happier, but without, up to now, any notable success.

Boycott Argentina?

The proposal to establish a trade boycott against Argentina, if she persists in maintaining diplomatic relationships with the Axis, is evidently gaining some momentum. According to a dispatch published in *The New York Times*, the proposal has received "a sympathetic hearing in official circles" here in Washington. The argument is that the whole internal economy of Argentina would collapse if she could no longer export wheat, wool and meat, of which she has now vast surpluses, and could no longer import manufactured articles from the United States and Canada. It is even proposed that Argentina, unless she evinces an immediate change of heart, be excluded from contributing her foodstuffs to the postwar rehabilitation program.

This sounds like power politics with a vengeance, and any such course seems to us pure folly. In the first place it would be an acknowledgment that the Good Neighbor policy, which has already paid such valuable dividends in Latin America, is, after all, just another form of political thumbscrew. The full effect of the proposed boycott would fall not upon the individuals responsible for Argentina's foreign policy, but upon the whole Argentine people, a very considerable section, perhaps even a majority, of whom are, if we can trust reports, wholly opposed to their government's policy, and resent keenly their present position of isolation. An officially sanctioned North American boycott might, indeed, be the very thing to convince the Argentinians that their government was wise, after all, in its persistent distrust of the fair words and velvet hand of the Colossus of the North. And the proposal to keep the Argentine food surplus away from what is very likely to be a famine-ridden world would not make favorable propaganda for us anywhere.

Finally, the whole proposal is gratuitous, since North American trade with Argentina is steadily diminishing because of the shipping shortage. Brazil, which is at war with the Axis and an integral part of our communication system with North Africa, and which is being supplied with armaments from this country, naturally gets priority of most of the available shipping. It is not denied, of course, that the stubborn neutrality of the Argentine government and its refusal to get rid of Axis spies and propagandists is both a nuisance and a potential danger. But there is still some hope that one of these days the Argentinians will either force their government to alter its policy or will elect themselves a more farsighted set of leaders. That day, however, will scarcely be hastened by any threats from Washington about deliberately wrecking the economic life of what is, technically, a friendly nation.

After Casablanca

The political censorship which for some time following the landing of American and British troops in North Africa prevented all but a trickle of news of what is going on inside Morocco and Algeria from getting to the American public has now been relaxed. Indeed, for all intents and purposes it can be said that there is now no political censorship on outgoing dispatches from North Africa at all. Unfortunately, this encouraging development will be valueless to a very large extent if American correspondents in North Africa fail to make any real effort to search out the truth for themselves but content themselves with passing on information received from highly interested parties.

A case in point is Wednesday's dispatch of Wes Gallagher of the Associated Press. The story is colorful and seemingly informative. But its color is largely prejudice, and its information is largely misinformation. It will lead not to the enlightenment of the American public but its obfuscation. A few of the most palpable inaccuracies in Mr. Gallagher's dispatch are worth pointing out. He says:

"There have always been restrictions against the Jews, and the political voice of the Arabs, who outnumber the French, 10 to 1, has been kept feeble."

The fact is that by the Cremieu decree of 1870 the Jews of Algeria, France's first colony in Africa, were naturalized en bloc. Until this decree was set aside by the Vichy government, Algerian Jews thus had the same rights as Frenchmen, including the right to vote for deputies to the French Chamber of Deputies and (indirectly) for members of the French Senate.

As for the Arabs, they do not outnumber the French 10 to 1, unless the numerically preponderant Berbers are all counted as Arabs, which they are not, although there is an Arab admixture in the population.

"West Africa, Tunisia, Morocco and Algeria have always been separate political units, administered independently from the mother country."

That is not true of Algeria, which is part of metropolitan France and, as has already been indicated, sent deputies and senators to the French Parliament.

"Gen. Auguste Nogues, commander in French Morocco, has been in office . . . since 1935."

Wrong again. Nogues was named French Resident General in Morocco September, 1936.

"His (Nogues') administration and policies have changed little from the first day he took office until now."

This is not true. Nogues was an appointee of the Popular Front government of Leon Blum and, at first, his regime reflected that appointment. When the Popular Front was in power his administration was liberal. When Petain assumed power Nogues became a collaborationist. Now he is, at least ostensibly, pro-American and pro-Ally. His administration of Morocco has reflected each of these changes.

"Before his death Admiral Jean Darlan offered to discharge any official requested by the Allies if the Allies could offer a qualified substitute acceptable to the public."

In view of the fact that Mr. Gallagher had previously declared that the French army in Africa would rebel if men were appointed to office who, whatever their competence, and, even, we assume, their acceptability to "the public," were not acceptable to them, this statement is obviously confusing.

"That no advantage was taken of this offer bespoke the lack of able men to take over posts."

This may be. It may also have been that Robert Murphy, the American political adviser, was too inert, too lacking in comprehension of what was involved in North Africa, or too much enamored of the Vichyites, to take advantage of Darlan's offer.

"While Lieutenant General Eisenhower was credited in some reports in the United States with putting Peyrouton in power, the former Ambassador to Argentina was brought from South America principally by the State Department, and his biggest supporter has been Robert Murphy, United States Minister to North Africa."

Is it possible that despite the fact that the State Department has passed the buck on the Peyrouton matter to the War Department and General Eisenhower, Wes Gallagher is right for once?

Health Controversy

The controversy over use of Lanham Act funds for health projects in the District calls for examination of the background out of which that dispute arose. There seems to be no disagreement as to the need for additional health service here. Differences between local and Federal officials have arisen solely on the point of whether it is proper and desirable to use Lanham Act funds for this purpose.

Most of the items for which the Health Department has requested funds would be classed as operating expenses. There is, for example, a proposed campaign against the city's flourishing colonies of rats to eliminate the danger of typhus. Since cases of endemic typhus have been reported near Union Station, this is a direct menace to troops moving through Washington. There are also items for public health nursing, mental hygiene, food inspection, general sanitation and similar services. Obviously the department must have additional funds for these purposes if the health of the city is to be safeguarded.

It is true that the Lanham Act places emphasis on the construction of community projects made necessary by the war. But it also permits use of funds so appropriated for operation of health and welfare projects in war-burdened cities. Construction of public buildings is virtually forbidden by the WPB. So the Health Department requested funds for the rental and operation of three additional health centers as well as the extension of numerous services involving no new construction. Certainly that request is intrinsically reasonable.

Dr. W. K. Sharp, jr., regional director for the United States Public Health Service, disapproved this request last October. He recognized the growth in population here and acknowledged that the Health Department's "acute shortage of personnel and facilities will impede national defense activities." Nevertheless, he suggested that funds be provided "in the same manner as other funds are provided for the District of Columbia." Since Congress had already passed a special act to meet the District's emergency needs, this naturally did not satisfy the local authorities. Nor did it satisfy Henry J. Sullivan, regional director of the Federal Works Agency which administers Lanham Act funds. "The determination of the ability or lack of the applicant's ability to finance a project," he informed the local authorities, "is a function of the Administrator of FWA, given him by Congress." To this Walter Fowler, District budget officer, added that although increases in the regular health appropriation were contemplated they would by no means meet the city's extraordinary requirements.

When the issue was further pressed, it was referred to the Federal Bureau of the Budget for a ruling. On December 14 the bureau informed the USPHS that Lanham Act funds were not to be used to supplement activities of the District Health Department which the USPHS already had authority by law to supplement. Many of the activities for which Lanham Act funds were sought are already financed in part by the Public Health Service. So this ruling means that much of the $400,000 requested by Dr. Ruhland for further expansion of health services must be denied.

It is clear beyond question that in ordinary circumstances all Federal funds spent for health purposes should be routed through the USPHS. There is always danger of confusion when two different agencies are permitted to allocate funds for the same general purpose. But the circumstances now confronting the Capital are not ordinary. The inescapable fact is that the USPHS has allotted to the District all the funds it has available for that purpose. Still these fall far short of being enough. The agreement now being worked out between FWA and FSA will probably clear the way for use of Lanham Act funds for some of the proposed health projects. The Budget Bureau is insisting, however, that the remainder can be financed only through a new appropriation to the USPHS or through the local budget to the Health Department. In view of the fact that a year was required to get the Lanham Act and the appropriation under it through Congress, that is a pretty dismal outlook.

To the credit of Surgeon General Parran it should be said that he is willing to have Lanham Act funds allocated for activities in which the USPHS is interested if those allocations are limited to the remainder of the present fiscal year. The Budget Bureau is not willing to go even that far. It is adamantly insisting that funds which could be used to meet an emergency health problem at the headquarters of the United Nations be withheld because they are administered by the FWA instead of the USPHS. The result, it seems to us, is to make hash of the emergency legislation which Congress passed to carry this overcrowded city through a wartime emergency.

TRUE INHERITORS

They move in the coldness of the sea
Through dark, beleaguered depths
Accurately;
The lanterns of their rim-fired eyes
Unquenched, yet flat and full against the salt
Of running tides;

Bright in the sinuous, silvery armor
Of overlapping scales,
Vertical, balanced
Within the flawless pattern of their tribe—
They accomplish their awesome errands,
Soundless, unseen,
In a terrible, separate world of water.

MARTHA BANNING THOMAS.

America At War

By Selden Menefee

Mobile: Boom Town

MOBILE, Ala., slept for 230 years, then woke up in two. Since the 1940 census the population of Mobile County has increased by more than half, from 142,000 to an estimated 215,000.

In 1940 there were 17,000 industrial workers in the city; now there are 65,000. The only other centers with a comparable influx are San Diego and the Hampton Roads area in Virginia.

Entering the city from the east, the first thing one sees is a huge trailer camp, 9 miles across the bay from Mobile proper. Next come into view two dozen huge shipbuilding cranes, standing like soldiers in a row along the bay south of the city. Then through the tunnel, and up into a city that looks more like a Western mining camp than a Southern seaport.

Hotels Always Filled

Mobile's hotels are perpetually filled, and her rooming houses display "no rooms" signs to ward off inquiries. Through living room windows old iron bedsteads can be seen. Three old downtown buildings have been converted into "hot-bed" dormitories, with beds available in shifts for 25 cents and up.

At mealtime lines half a block long on the sidewalks outside the larger cafeterias; the breadline has returned, but in a different form. One literally has to fight for any kind of service. Most restaurants, for example, don't serve butter with bread, or lemon with fish. And their proprietors don't bother or perhaps are too busy to wash the windows.

Long lines form outside the theaters and liquor stores, and throngs of people crowd the sidewalks with no place to go. A Nazi Messerschmitt plane in a tent in the city square draws curious crowds. And everywhere are new arrivals from the hinterland, with bulging paper suitcases and tired-looking children in tow.

The magnet that draws these people is employment in the huge shipyards. In 1940 Mobile had 17,000 industrial workers; now it has 65,000

Last November the Alabama Drydock & Shipyard Co. alone employed 22,000 workers, and the Gulf Shipyard 12,000 more. The two together expected to add 5000 more to their force in the first part of 1943, to hit a production stride of a Liberty ship every four to five days.

The workers are unionized, mainly by the C. I. O. Wages start at 50 to 65 cents per hour for unskilled labor, and the workers say that if you can't be making $1.17 in a month or two you might as well quit.

Yet morale is none too good. Last September the Alabama yard's employes staged a brief strike against having to pay a 5-cent ferry fare to work. The rate of absences in the yard making Liberty ships often tops 25 per cent.

One reason for this is the housing situation. Families with two or more workers, earning a total of $150 or more per week, live in one-room shacks; thousands live in tent colonies north and south of the city. The Government's defense housing program calls for building 16,000 units; but by December only 4860 of these were occupied or about to be occupied.

Residents All Take Roomers

Meanwhile, the Junior League and the Chamber of Commerce have staged a joint drive to get Mobilians to rent rooms to defense workers. All but two of the league's 175 members have cooperated in this program, by way of setting an example.

Mobile, like Topsy, "just growed" without a plan. Nearly all the new housing has gone up around the western fringes of the city, leaving the eyesores inhabited by the 37 per cent of the population that is Negro virtually untouched. After the war boom is over and some of the workers go back home, perhaps these slums can be torn down. But even plans for this are lacking, and some Mobilians believe that only a good fire can do the job.

Because so many workers have frequently moved from place to place in attempt to find a decent place to live, the War Manpower Commission froze the jobs of 80,000 shipyard workers in the Gulf Coast area around Mobile on January 11. The workers have accepted this cheerfully—at least so far.

On the bus from Mobile to Pascagoula last week was a boy who had quit a job in the latter place to work for 16 cents more per hour in Mobile. But he couldn't find a house, and so was returning to his old job, home and family in Pascagoula. He has no objection to the freezing order; but he wants to be frozen in Pascagoula rather than in Mobile. If he doesn't get his way on this, he will be angry—and so will thousands of others in comparable circumstances.

Strategy and Politics

By Barnet Nover

Casablanca: An Unfinished Story

WHY WAS RUSSIA not represented at the Casablanca conference?

A cordial invitation had been sent to the Russian leader to join President Roosevelt and Premier Churchill somewhere in Africa. Had he agreed to attend, "the meeting would have been held very much further to the east," possibly Cairo. Stalin refused. In the words of the Casablanca communique: "He (Stalin) was unable to leave Russia at this time on account of the great offensive which he himself, as commander in chief, is directing."

In view of the present situation on the Eastern Front this explanation makes sense. Nonetheless, the suspicion will not down that there was more to Stalin's refusal than meets the eye. Not only did Stalin stay away from the conference himself but he also sent no one in his place.

THIS COULD not have been because of any basic, unresolvable differences of opinion between Russia, on the one hand, and Great Britain and the United States, on the other, on matters of military strategy.

There were such differences last year when the Russians demanded the establishment of a second front in Europe and Britain and America resisted that demand. These differences have since disappeared.

Nothing can be more certain than that a second front in Europe is on the way. In the meantime, Great Britain and the United States have drawn some of the German fire from Russia by compelling Hitler to send men and planes and supplies to Africa and will draw more as the offensive in Tunisia develops.

Furthermore, British and American contributions of material to Russia are now beginning to approach satisfactory levels and are certain to increase as time goes on.

IN OTHER WORDS, all that Russia can reasonably ask of us, on the strategic side, is that we and the British carry out our present plans as speedily and as forcibly as possible. And all we can reasonably ask of Russia is that she continue precisely what she has been doing, namely, killing Germans and smashing up the Wehrmacht.

In the circumstances, the Casablanca conference, on its military side, was bound to be a predominantly Anglo-American show even if Joseph Stalin and Generalissimo Chiang Kai-shek had attended. Neither the Russian nor the Chinese leaders could have contributed very much to the military discussions even though it would have been enormously useful, for a variety of other reasons, to have had a face-to-face meeting of the Big Four.

THE POINT is, that for better or worse, the strategic pattern is now frozen and cannot be altered without endangering that victory which now looms closer than ever before and which the Casablanca conference will hasten.

It is no longer possible to argue, as it was in the days immediately following Pearl Harbor, whether our strategy should be to concentrate on Hitler or on Japan first.

Russia's magnificent resistance, which tied up the bulk of the German military force, the British victory in Egypt and Libya and the presence in French North Africa of a large Anglo-American expeditionary force make it clear that our principal effort during the next months will be directed toward the early liquidation of the Nazi menace.

We have not neglected the Far East altogether, however, and as production increases and as transportation difficulties are overcome, there is every reason to believe that we shall more and more come to grips with Hitler's Oriental partner.

In particular more and more aid is to be sent to China. But since that is all that Chiang Kai-shek could have got out of the conference anyway, it is not difficult to understand why he stayed away.

ACTUALLY it does not appear that the Generalissimo was even invited to attend and, if so, the presumption must be that he was not invited because Great Britain and the United States are not prepared to entertain any pleas for a reversal of the present strategic design.

On the political side, moreover, the abolition of extraterritoriality and the elimination of other special privileges hitherto enjoyed by nationals of Britain and America in China have removed a bone of contention between the three powers. Far Eastern political problems that remain to be solved cannot satisfactorily be discussed by Britain, China, America and Russia alone, since they involve other members of the United Nations as well.

BY WAY of contrast it must have been in no small measure because an Anglo-Russian-American airing of political problems was sought by Churchill and Roosevelt that Stalin was invited to meet with them. And one reason why he refused to accept may very well have been that Russia is not yet ready to discuss political questions with Britain and America.

Russia's motives are not at all clear.

It may be that Russia wants to keep a free hand to deal with particular political problems as they arise, such problems, for instance, as her future relations with Poland, Finland, the Baltic republics, the Balkans. Having, at such fearful cost, paid war's piper Russia may want to call her own tune.

It may be that Russia is suspicious of the postwar plans of the democratic powers, suspicions which may very well have been heightened by our apparent willingness, in the name of military expediency, to elevate Darlans and Peyroutons and other reactionaries to positions of importance in liberated areas.

But whatever the reasons for Russia's reluctance to commit herself to political agreements at this time it is apparent that while Cassablanca may prove a tremendous step forward in the direction of victory it was far less than a halfway house on the road to Allied political harmony.

Letters To The Editor

Communications must carry the writer's name and address, though pen names are permitted at the editor's discretion. Letters should be held to not more than 200 words. They are subject to condensation.

Flynn Stories

The editorial page of Friday's issue carried in parallel columns an editorial dealing with the Flynn hearing and another one dealing with the Peyrouton-Murphy scandal in North Africa. The point of the Flynn editorial was that Mr. Flynn's nomination as Minister to Australia did not have the sponsorship of the State Department and therefore should be rejected by the Senate. The point of the Peyrouton-Murphy editorial—one of a series you have been devoting to the same general subject—was that the State Department and its career diplomat, Mr. Murphy, have made an unholy mess of the political situation in North Africa and that the President should clean up that mess as soon as possible.

In view of the mishandling of the North African and other diplomatic situations by the State Department sponsorship for Mr. Flynn can hardly be regarded as a disqualification—it looks to me more like a testimonial of fitness.

THOMAS J. BELLING.
Washington, Jan. 23.

Motorist's Trials

I am wondering whether "Just an Old Grouch" of January 21 is a driver or just another pesky pedestrian who expects miracles of both car and driver. And what a variety of drivers there are. Three cheers to all the cops who give pedestrian tickets.

Suddenly the jaywalker appears—he has either disregarded a light or started across the middle of the block. (He usually glares viciously at the driver while en route.) In this split second the driver must consider several things: 1. Will the pedestrian proceed or turn back? 2. How close is the car behind me? 3. If I swerve to avoid hitting the pedestrian will I hit another car beside me? And 4. If I suddenly stop will I endanger any passengers in my car (in my own case, the children)? Quite a decision to make in a split second, Mr. Pedestrian. Isn't it?

ONE WHO DRIVES.
Washington, Jan. 21.

Two Years In One

The people want pay-as-you-go income taxes. The Treasury wants to collect 1942 taxes regardless how 1943's are paid. There is only one answer—we'll have to have both.

Let the Treasury immediately install payroll deduction on 1943 income. Let the March 15 filing date go through as originally planned, with the exception that (1) penalties for failure to pay the full installment due be made comparatively light, and (or), (2) a small discount be allowed for payment of the first quarterly installment and slightly larger discounts for payment of larger installments.

Support the plan with an effective publicity campaign. Educate the taxpayers that this is the only ethical way to grant their overwhelming demand for a pay-as-you-go plan. Emphasize that taxpaying is one way to get the war over sooner. Make the admittedly difficult problem of paying two years' taxes in one a matter of personal pride . . . on the "it's smart to be paid up in taxes" theme.

MARGARET ROSS.
Washington, Jan. 25.

Lend-Lease

I would like to call your attention to a misstatement made by Mr. Drew Pearson in his column of January 22. Mr. Pearson said "tons of lend-lease equipment now pouring into Canada."

It is true that lend-lease materials are being shipped to Canada, but such materials are only for the manufacture of products Canada is making for the United Kingdom—at her own expense—and as such come under British lend-lease, not Canadian lend-lease.

Canada's policy, from the start of the war, has been "pay as you go," and this policy has been adhere to. Canada has paid cash for all her purchases made in the United States for her own essential civilian use and for her armed forces.

HELEN HALLMEYER.
Washington, Jan. 26.

The Once Over

By H. I. Phillips

The Automobile—1943

I am yesterday's magic.

I am one with the bustle, the red-plush album and the old-fashioned razor.

I exasperate a Nation.

I harass administrators.

I worry chieftains.

I cause family dissensions.

I am the spirit of frustrated hopes and the symbol of defeated ambitions.

I am a medium of deceit, trickery and false representations.

I am a dream gone wrong.

I am a strong man bereft of his strength.

I am a speedy knight with fallen arches.

I am an arrow with a flatiron attached.

I make honest men resort to subterfuge.

I cause people of previous integrity to lie and cheat.

I am the hare transformed into the tortoise and the falcon become the wooden duck.

I have become an illusion and a snare.

I am the deer become the mule, the whippet changed into the sleeping dog, and Mercury transformed into a cigar store Indian.

I am joy become boredom.

I am transportation become a bottleneck.

I am man's best friend suddenly transformed into his unwelcome guest and his burdensome buddy.

I am a flashing cataract become a stagnant puddle, and the leaping salmon become a stuffed herring.

I am a home run turned into three out.

I am Cinderella's coach become a pumpkin again.

I am Aladdin's wonderful lamp with the wick removed.

I am the fairy godmother with her wand in a sling.

I am the AUTOMOBILE in the year 1943.

LeGrand Cannon, jr., author of "Look to the Mountain," a best seller, is a Nutmeg State boy, out of New Haven. Or to be more exact out of Fair Haven, hard by the Quinnipiac River. His dad was the community's leading real estater and one of the first auto dealers back home.

The Hays office of movie censorship will permit use of the words "hell" and "damn" in a new picture about the Marines. Any other decision would have increased profanity in this country 80 per cent.

"Men in the armed forces want flatirons, electric and old-fashioned ones, the Women's Voluntary Service announced today."—News Item.

Fair warning Hmmmm Benito and Adolf! And you, too, Tojo!

Rates for overtime on long distance phone calls have been cut. You can now make one without help from more than one bank.

It is reported that it will be impossible to get motor vans to transport horses from one track to another this season. "Aw, let 'em walk to the tracks the same way they do in the races," says Plunging Pete.

Mr. Hoover Speaks Out

The speech delivered by Herbert Hoover was additional evidence of the former President's grasp of the fundamentals of wartime economics. Whatever position history may accord to the thirty-first President, the fact that he is and has always been a brilliant student of great economic factors and their causes and effects upon our national life will probably suffice to carve a niche for him.

The pitiable aspects of Mr. Hoover's case lie in the weakness of our political system which allows the abilities of such a man to go to waste at a time like the present.

W. M. McGILL, Jr.
Arlington, Va., Jan. 20.

American Shrines

In The Post of a few days ago there appeared an item which stated that if plans are carried out "a few, if not all" historical cannon will be "tossed into the smelting furnace."

To say that this is necessary is not true; there is not a town of 100,000 population but what can duplicate the amount of metal from the car bumpers or old cars if called on to do so in 24 hours.

Each one of these old cannon is an American shrine. To destroy them is to take something out of our lives that cannot be replaced.

FRED B. WOODARD.
Washington, Jan. 22.

Kalmuck

In The Post of January 22, I. N. B. discourses on the Kalmuck (or Kalmyck) Republic, affirming that the latter spelling is a mistaken translation of the Russian, perpetuated by none less than the National Geographic Society.

Actually this vexing vowel is neither "u" nor "y." It is the short or unpalatized Russian "i," written by the Russians with a character resembling "bI" and correctly pronounceable here only by Dodger fans, since its sound is close to the inimitable "er" of the Brooklyn version of "nerves."

E. M. H.
Kensington, Md., Jan. 2.

Today And Tomorrow

By Walter Lippmann

Casablanca

IT WILL be most interesting to hear what Hitler, who has to make a speech on Saturday, has to say about the Roosevelt-Churchill meeting in Casablanca. For as a result of what has happened since the beginning of November, all men know that the Allied chieftains are now able to do what they decide to do. The plans which were made in Washington at the end of June were carried out by the Eighth Army at El Alamein the last week of October. The plans which were adopted in London early in August were carried out by General Eisenhower's forces at the beginning of November. The exchange of plans and views which took place later in August when Mr. Churchill went to see Mr. Stalin in Moscow has in part at least been disclosed by the Russian winter offensive and the two African campaigns which are now merging.

LIPPMANN

Events have proved that the Allies now have the means to wage war and that in their long ordeal of defeats and disasters their leaders have learned how to wage war. Thus when Mr. Roosevelt and Mr. Churchill speak confidently, as they certainly did at Casablanca, they no longer depend upon faith alone but upon the authority of great deeds successfully done. The people of the world have learned from the timetables of the past, how much time is needed for preparation between the decision to attack and the launching of the attack. They need, then, have no doubt whatever that much more is meant than the bare words seem to say when the two leaders announce that they have "completed their plans for the offensive campaigns of 1943."

THE WORLD, including our enemies, will not fail to note how much water has flowed over the dam since the days when Hitler and Mussolini used to meet in their armored trains at the Brenner Pass, and as Europe trembled, would decide which was the next innocent country that was to be ravished. Here are the President of the United States and the Prime Minister of Great Britain meeting upon territory of the French Empire and with all their staffs and with the most eminent of the French generals, deciding where, when, and how they will take the offensive.

If the meeting itself was dramatic, the situation itself is far more dramatic. The initiative, which is the key to victory, has been wrested from the Axis. And no matter how we choose to interpret the gloom which the Axis radio and press have suddenly emitted, it is indisputable that they were not gloomy, or did not choose to be gloomy, or were not ordered by Goebbels to pretend to be gloomy, until the Axis military position had in fact deteriorated. If in addition we could know how much the German army actually thinks its position has deteriorated, whether temporarily or irretrievably, we should know with reasonable certainty whether Germany can last through another winter after this one.

IN ANY EVENT the United Nations now have taken the measure of the Germans sufficiently to be able to announce that their war aim is the unconditional surrender of all their enemies. They are able to include Japan in this commitment because, having fought Japan to a standstill with meager forces, there is no doubt that once the combined forces of the Allies can be concentrated against her, Japan will be crushed.

THE ANNOUNCEMENT that our war aim is the unconditional surrender of our enemies is a political decision of the most far-reaching kind. All the profoundly disturbing issues which have arisen since our landing in North Africa are affected by it. The two old masters at Casablanca have now set in a new perspective the Darlan affair, the Peyrouton affair, the problem of General Giraud and General de Gaulle, and the intimations which have recently come undenied out of certain official quarters in Washington—namely that we were so pleased with the Darlan affair that we might make it the model for all our dealings in Europe.

A gale of fresh air has been blown into this miasma of double talk and super-duper realism. For if our war aim were something less than unconditional surrender, then at the end of hostilities we should find ourselves dealing in Germany with some kind of improvised quasi-Nazi regime. Our support of that kind of regime in Germany would inevitably carry with it our support of Quisling regimes, Vichy regimes, quasi-fascist regimes in all the occupied countries. But by fixing the unconditional surrender of Germany and Italy as our war aim, the nazi and fascist satellite regimes will have lost their support and they are unconditionally doomed. The effect of the decision will be felt quickly. For when the captive peoples of Europe understand that Germany must surrender unconditionally, then they will understand that the future in each country lies not with those among them who have collaborated with Germany but with those among them who have resisted.

THE DECISION is of the first magnitude, differing radically from President Wilson's decision to negotiate an armistice on the basis of the Fourteen Points. This time the enemy, who has shown no mercy and no capacity for honor, must depend upon our mercy and upon our honor. The innocent among them, and even those who merely obeyed their masters when they committed their crimes, will, when they have pondered the matter, realize that they have more to hope for from an unconditional surrender than from ambiguity and equivocation.

For in the world which is not corrupted by Nazism they will find that there is still that ancient pride which makes man chivalrous to the fallen and magnanimous to the vanquished. But if the conclusion of the struggle were so doubtful that the moral victory was not clear, then the poison of the Nazi scourge will infect all men with suspicion and vengeance.

IN THE REST of occupied Europe the unconditional liquidation of the Nazi and quasi-Nazi regimes is the absolutely indispensable condition for the restoration of law and order. For if they are not liquidated in the armistice, because the super-duper realists are allowed to mislead us, then the popular struggle against the tyrannical regimes will plunge Europe into a civil war. That civil war will be waged by the common people who have seen that the Western democracies are unwilling or unable, or too confused and too weak-minded, to insist upon the elementary principles of the democracy they profess to be fighting for. Inevitably they will turn to Soviet Russia as the strong champion, if not of freedom as they have known it, then at least of what they will believe are the basic interests of the common man.

THUS our amateur Machiavellis in their sheltered bureaus, who fondly imagine they are both military strategists and our guardians against communism, have had their little fling at statesmanship, and in the decision to proceed to unconditional surrender, and not through a series of tricky deals, they have had their answer. A cleansing and invigorating wind blows out of Casablanca.

Job Discrimination Charged Here

Believing that the Capital Transit Co. is not "justified in pressing claims for deferment of transit motormen when at the same time it turns down applications of qualified American citizens because of their race," the Federation of Civic Associations has protested to District Selective Service Director William E. Leahy and received the assurance that no employe of the transit company would be deferred solely because of such employment, Frederick S. Weaver, committee chairman, announced yesterday.

Stating that it voices the desires of the District's 147,000 Negroes, the Federation drew the attention of Leahy to the President's Committee on Fair Employment Practices' order to Capital Transit to abandon "discriminatory hiring" and complained that this directive has not been put into effect.

Off The Record

By Ed Reed

"I hope you don't mind one more meatless day this week, dear!"

Army Lists 4 D. C. Officers Among 459 Held by Japs

Four Washington officers are among 459 American prisoners of the Japanese whose names were disclosed by the War Department yesterday. They are:

LIEUT. LLOYD

First Lieut. Edward M. Lloyd, 25, whose parents live at 616 Fifth Street Northeast.

First Lieut. Paul E. Mitchler, 33, whose wife lives at 4602 Sargeant Road Northeast.

Second Lieut. Ernial M. Feller, whose wife lives at 209 Eleventh Street Southeast.

Second Lieut. Walter H. Farrell, whose father, Lieut. Comdr. Leroy Francis Farrell, (M. C.), was formerly with the Bureau of Navigation, Navy Department.

The prisoners are held at Formosa and in the Philippine Islands, it was announced, and 327 officers of the United States Army and three officers of the Army Nurses Corps are among them.

Lieutenant Mitchler, a native of New York City, came here as a small boy. He is a graduate of Franklin University and the National University Law School. In the Reserve Officers' Corps for ten years, he went into active duty in June, 1941, and was sent to the Philippines just one month before the war in the Pacific broke out. Mrs. Mitchler lives here with her two little daughters, Eileen and Jean. Albert, Charles, and Henry Mitchler, Lieutenant Mitchler's brothers, also live in Washington. His parents, Mr. and Mrs. Eugene Mitchler, reside at Brentwood, Md.

Lieut. Mitchler

Lieutenant Lloyd was reported with General Wainwright's forces last April 10 in The Post. An athlete at the University of Maryland, he was graduated from Western High School. He went to the Philippines in September, 1941, two months after he had entered the Army as a second lieutenant.

Three enlisted men from Maryland are listed, also four officers and three enlisted men from Virginia.

From Maryland are: Pvt. Joel M. Cooke, son of Mrs. Clara E. Barnes; Pvt. (F. C.) Joseph L. Fritzel, son of Joseph Fritzel, both of Baltimore; Pvt. Robert J. McDonald, son of Mrs. Mary E. McDonald, Route 1, Lanham.

Five Virginians interned were: Second Lieut. Reid S. Aaron, father, John R. Aaron, 300 Starling Avenue, Martinsville; Second Lieut. Patrick H. Duncan, sister, Mrs. Mary Duncan Swain, Laurel Fork; First Lieut. John A. Goodpasture, jr., mother, Mrs. John A. Goodpasture, sr., 818 Fairmont Avenue, Bristol; Second Lieut. Harry T. Herbert, mother, Mrs. Helen Rose Clark, general delivery, Dahlgren; Technical Sergt. Perry A. Lucas, brother, Harry Lucas, 102 Saratoga Street, Suffolk.

Navy Announces 49 More Casualties

The Navy announced yesterday 49 casualties in Navy forces, including one dead, one wounded and 47 missing.

This brings to 21,967 the total of Navy, Marine Corps and Coast Guard casualties reported to next of kin since December 7, 1941. The grand total includes 6399 dead, 3907 wounded and 11,661 missing.

Africa News Curbs Eased

Eisenhower Acts

Allied Headquarters in North Africa, Jan. 27.—Lieut. Gen. Dwight D. Eisenhower relaxed censorship of political news from North Africa today.

It was stated officially that heavy political censorship had been needed to date so negotiations between the Fighting French leader, Charles de Gaulle, and the French Commander in North Africa, Gen. Henri Honore Giraud, would not be disrupted before they were started.

The new announcement laid down this policy:

Deletions will be made in articles which (1) violate military security; (2) tend to promote disunity between British and American forces; (3) overemphasize political persecution of those who claim to be friends of the Allies, and (4) are inflammatorily inaccurate.

The new policy does not change censorship of purely military articles in any way.

The day before the invasion started General Eisenhower told correspondents they have the status of "quasi members" of his staff to be told everything going on and only restricted in sending it if censors decided it helped the enemy.

This policy has been followed throughout and military censorship probably has been the lightest of any theater in this war. The policy has been so free that in some cases it has drawn reprimands from high authorities in Washington and London.

During November and early December there was virtually a complete "stop" on political writing. The situation at first was complicated by divisions of authority among the Civilian Psychological Warfare Department, the Allied staff and the military censors.

While military censors did actual censoring of articles, psychological warfare representatives from the State Department, British Foreign Office and the U. S. Office of War Information told censors what could be passed and what stopped.

Both censorship and psychological warfare now are centralized under one section headed by a brigadier general.

The only political restrictions remaining arise from reports on the arrests made following the assassination of the French admiral, Jean Darlan. Some of those taken into custody claimed to have helped Allied landings, but most responsible authorities of the Allied force said they never heard of them before.

Your Federal Income Tax

No. 16

Personal Services

The first item of income to be entered in the Federal income tax return is "Salaries and Other Compensation for Personal Services." This item includes, in general, all earnings and compensation from employment, and other income of a personal nature, such as prize winnings and the like. Compensation for personal services includes commissions paid to salesmen, compensation for services on the basis of percentage of profits, commissions on insurance premiums earned by insurance salesmen or agents, bonuses whether in cash or securities or goods, the value of board and lodging (where such is not provided for the convenience of the employer), earnings paid for in groceries, goods, or services), and the like.

It includes the salary of a clergyman, as well as marriage fees, baptismal offerings, sums paid for saying masses for the dead, and other contributions received by the clergyman or priest, and not paid to the church. The rental value of a parsonage supplied is, however, exempt and need not be included; but if no parsonage is furnished and instead an allowance for a parsonage or quarters is given, the amount of this allowance must be included as income.

Transportation charges paid by the Government on account of the transportation of families of military and naval personnel are in the nature of additional compensation and must be reported as income; but the allowances for quarters and for subsistence are exempt.

Persons in the military or naval service of the United States at the close of the taxable year, below commissioned grades, are exempt from taxation on compensation received during the year for such service up to $250 in the case of a single person and $300 in the case of a married person, and the exempt amount may be excluded in showing compensation received.

Old age and retirement pensions, except those paid by the United States to war veterans, must be reported, but where the employe has made contributions toward the pension fund, only a portion of the pension is considered as income. (For the manner of treatment of such comensation see Instruction 7 of return Form 1040.)

The earnings of a professional man, such as a lawyer or doctor maintaining his own office, would not be entered under Item 1 as compensation for personal services, but under Item 9—Net Profit (or Loss) from Business or Profession. For purposes of the earned income credit (Item 25 of the return form), however, his professional income is considered as compensation for personal services.

The ordinary and necessary expenses incurred in connection with one's employment may be deducted in arriving at the net amount of salaries and other compensation for personal services. The amount of such expenses is shown on the same line with the income and the net amount is entered. An itemized statement of such expenses must, however, be attached to the return.

No. 17

Persons Abroad

Federal income tax returns for the calendar year 1942 must be filed not later than midnight of March 15, 1943. However, individuals who during any period of time after December 6, 1941, have been continuously outside the Americas for more than 90 days, are allowed an allowed an extension of time to file a return, amounting to such period plus 90 days. A like extension applies to the payment of tax, and to the statute of limitations in the case. Moreover, military and naval personnel in service outside the continental United States, or on sea duty, and American citizens in enemy occupied territory, are permitted to defer the filing of a return until their return to the United States or until the close of the war.

Earnings from employment and personal services outside the United States, for periods longer than six months during the year, are exempt from taxation unless the employer is the United States or an agency of the United States. The period of foreign employment need not be continuous, but if broken, only calendar months are to be considered in determining the six-month period. A calendar month is defined as a period terminating with the day of the succeeding month numerically corresponding to the day of its beginning, less one; thus, from May 15 to June 14 would be a calendar month. Fractional parts of a month from several months may not be added to make whole calendar months, since whole calendar months must consist of consecutive days of absence from the United States in any one trip.

The term "United States" means the States, the Territories of Alaska and Hawaii, and the District of Columbia. It should be noted that if income it exempt because earned abroad, expenses incurred in earning this income may not be taken as a deduction in the return.

Mrs. Meyer Talks To Board Today

Mrs. Eugene Meyer will address the Junior Board of Commerce at 12:30 p.m. today at a meeting in the Hotel Annapolis.

Choosing as her topic "The British Social Revolution and What It Means to Us," Mrs. Meyer will talk on her own extensive experiences in a recent tour of the British Isles.

Dr. James, Man Of Ideas

For Winning The War

A man of continually flowing ideas and unprejudiced enthusiasm is Dr. B. B. James of 3617 Idaho Avenue Northwest. Fused successfully by Dr. James are two usually antagonistic enthusiasms: religion and science.

How successfully Dr. James has fused these elements was evidenced yesterday by a letter from the Bureau of Standards which said that two of his win-the-war suggestions had been looked over, debated, and found to be of measurable value. They will be placed in the bureau of other immediately available ideas, it was written.

In describing, without disclosing any features of military significance, these two suggestions, Dr. James unwittingly revealed many others, a complete survey of which would make any normal person quake with righteous apprehension. Dr. James also revealed that he was a man of diverse talents.

Between bursts of enthusiasm on his win-the-war ideas, Dr. James made slight reference to 16 years of editorial writing, years of teaching history, sojourns in the pulpit and writing of books.

In merely outlining these discoveries, Dr. James said, there will be no hint that could be used by the enemy to our disadvantage and misery. One of the things which the Bureau of Standards reported on favorably was a plan to ruin the enemy's tires without tacks, ground glass or car thieves, or even remote control. Dr. James told a reporter more about the plan, but it was of a more or less confidential nature. The idea was capital.

The other, which is even more important and, paradoxically, less of a secret, is the mixing of rubber and powdered clay for making solid tires, eliminating, thereby, air, punctures and other concomitant evils. These tires, Dr. James asserted, would be cheap to manufacture and equally practical to use. Much consideration will be given these inventions or discoveries by the National Council of Inventors.

Dr. James smiled strangely when he told of his greatest of finds: a marine growth from which rubber, coal, oil, potash and food could be derived. This plant, he said almost whimsically, holds congress in an area the size of France. It is a floating plant and could be gathered, quite simply, in the thousands of tons and treated almost on the spot.

Consideration has been given this possible solution to many a pressing problem by the Board of Economic Warfare. It is a fine idea, said the board to Dr. James, and there is no doubt that we would be amazed by the potentialities of this plant as analyzed by you. But here's the rub: there are not ships enough at present to gather this plant; so it will have to continue to float about without our ownership for a little longer.

Florida Court Outlaws Closed Shop

Jacksonville, Fla., Jan. 27 (AP).—Circuit Judge Miles W. Lewis in Circuit Court here today ruled that a portion of a closed shop contract between the Moore Pipe & Sprinkler Co. of Jacksonville and the American Federation of Labor was invalid and without authority and ordered the firm "forthwith to cancel" the closed shop clause in the labor agreement.

The agreement "is void as contrary to public policy, in view of the emergency that confronts this Nation at the present time," Judge Lewis stated.

The company entered into a closed shop contract last spring with the Plumbers and Steamfitters local of the A. F. of L., and Attorney General Tom Watson instituted suit on behalf of the State asking that the contract be invalidated as a violation of the constitutional right of a laborer to free choice of employment. The A. F. of L. entered the case as an intervenor.

Evidence tended to show the Moore Co. signed the agreement only because it feared it would lose valuable Navy contracts on which it was a subcontractor, since the general contractors had an agreement that only A. F. of L. labor would be used.

Employes of the firm also testified they were not consulted, and some said they would not have joined the union if they could have kept their jobs otherwise.

One worker stated, however, that the union permitted him to continue on a Moore Co. job without becoming a member, refusing to admit him to membership because it had members out of work.

THE NEWER Jelleff's

for your DRY SKIN

Shop till 9 P. M. this evening

Elizabeth Arden

EFFICIENCY KIT

Five essential preparations to coax your skin toward loveliness. Buy them together, use them together to do the most for your skin in the shortest measure of time.

Contains instruction booklet for easy skin care

$5.50 (plus 10% tax)

Arden "Salon" Advice can be obtained in our Exclusive Arden section at all times from our Arden salespeople. Consult them freely!

Jelleff's—Street Floor; also our Shops at 1721 and 3409 Connecticut Ave., 6936 Wisconsin Ave., Bethesda

Frieze Quality Broadloom

9', 12', 15' widths—some 18' 8.50 Sq. Yd.

A very fine pebbly textured carpet in glorious colors, compactly woven of specially-selected and carefully-blended wools. For those who know and demand quality.

WILLOW GREEN	BURGUNDY	FLORENTINE RED	
CANYON ROSE	JADE GREEN	MAPLE TAN	
SPICETONE	DOVETONE	PLATINUM BEIGE	
PEARL BEIGE	CARAMEL	SILVERMINT	
PORCELAIN ROSE	SEVRES BLUE	GLACIER BLUE	

Fifth Avenue Quality Broadloom

9', 12', 15' widths—some 18' 8.95 Sq. Yd.

A superior carpet that is firmly woven . . . with a thick, thick pile. To give you luxurious softness underfoot plus lots of wear. Soft blended pastels and clear deep tones.

NORSE BLUE	SILVERMINT	SPICETONE
DOVETONE	DURBAR RED	CARAMEL
MADEIRA		SEVRES BLUE
CAMEL	PORCELAIN ROSE	PEARL BEIGE

Samples and estimates furnished on request . . . for covering rooms entirely or for use in rug sizes.

Store Hours: 10 to 5:30

W & J SLOANE

1217 CONNECTICUT

STORE HOURS TODAY 12 NOON TO 9 P. M.

MILITARY SHIRTS

FOR ARMY & NAVAL OFFICERS

Officers can always find the size and fabric desired in our Complete Stocks. We show only the finest qualities, tailored with maximum precision. Fabrics include Chinos . . . Khaki Poplin . . . Wool and Rayon . . . also Gabardines, in Army tan and dark green . . . all Wool in khaki and dark green . . . and light O. D. all wool Tropical Worsted.

$4 to $20

White Broadcloth Neckband Style, $3 & $4

★

Army Officers' Winter Uniforms, $44.50 to $85
Army Officers' Trench Coats, $27.50 to $75
Army Officers' Beaver Overcoats, $44.50 & $78
Dobbs Caps, $16.50 . . . Luxenberg Caps, $18.50

Naval Officers' Blue Uniforms, $40 to $60
Naval Officers' Bridge Coats, $50 & $78
Naval Officers' Raincoats, $27.50 to $60
Caps, $10.50 & $20 . . . Blue Overseas, $2.50

NEW RIBBONS JUST RECEIVED!
American Theatre of Operations . . . European-Africa-Near East Theatre of Operations . . . Asiatic-Pacific Theatre of Operations. Other desired Ribbons in stock.

LEWIS & THOS. SALTZ INC.
1409 G STREET N.W.
EXECUTIVE 3822
NOT CONNECTED WITH SALTZ BROS INC.

Don Hutson Named Most Valuable Pro Football Player

★ ★ ★ ★ ★ ★ ★ ★ ★

Baseball Salaries Escape 'Freeze' Order

Pieces of Haight:

Boss Gets New Facts From Fats

Marietta Park, D. C., Jan. 27.

Dear Boss:

I haven't written you one of those three-dot letters lately. Who knows perhaps a fact or two will sneak in for a change. Here goes:

HAIGHT

There's a transcribed radio commercial each afternoon involving a guy named Spike who shoots a Jap out of a tree on Guadalcanal. . . .I just figured that at one a day, Spike will wipe out the Japs in 287.143 years, 7 months and 21 days . . . the disc should be nearly worn out by that time. . . . You were almost right, Boss, when you labeled "Mrs. M. Magee," who wrote to me, as one of my relatives. . . . I haven't heard from her, but my secret operatives tell me she is Mrs. Marie C. Magee of 1629 Columbia Road . . . as Marie Cullen, she was a belle at Father Mackin's playground on V Street when I was a sort of Rhett Butler, Jr. . . . that wasn't the day before yesterday, either. . . . Shame on several raido gum-beaters who hinted President Roosevelt was away . . . while other commentators and newspapermen, who knew, kept mum—as they were supposed to do. . . . I ran into four new Congressmen the other night . . . five minutes after I met them one spoke up and said, "I make $10,000 a year." . . . A fellow at the next table, who had been listening, spoke up with, "That makes you exactly $9999.99 overpaid."

Joe Judge, considerable first baseman in his day, will be a Nats' coach . . . Galt Davis, owner of the Rosslyn Bowling Center, gave Russ (WOL) Hodges a Dalmatian pup . . . I was telling Russ about our Dalmation "Charles Town," which turned out to be stone deaf . . . Well, Hodges went home and gave his pup a hearing test . . . and the dog made zero minus . . . couldn't hear a dishpan beaten with a wooden spoon at two paces . . . and so he's been sent back to the farm . . . I went to a dinner given by the Diamond Cab boys at the Continental Hotel last night . . . The cab driver's haven't been doing bad of late, and it was only fitting that one of the speakers should open with, "Fellow millionaires——" . . . I don't begrudge the taxi operators anything they are getting now . . . they had to wait a long time . . . Somebody phoned the sports department the other night and asked, "Does a straight beat a flush?" . . . The scribe answered, "No—and where's the game?" . . . They held a Mr. Five-by-Five Contest on the West Coast . . . The man who measured closest to the famous dimensions was declared the winner . . . The champ was 2 inches higher and 3 inches wider than the original . . . Washington's jolly Dick Ferneyhough can beat that and I'll wager . . . But if you get near him with a tape measure you'll get crowned.

Clark Shaughnessy, the "T" formation coach, didn't stay around Maryland long enough to read the tea leaves in the bottom of his cup . . . funny country we have . . . they cut down on our heating and then everybody sits around and sings "I'm Dreaming of a White Christmas" . . . something that could have waited until the war was over—I mean those trees in the parking space at the Pentagon Building . . . maybe it is planned to saw them off and use them for hitching posts . . . Were women wearing long or short skirts during World War I? . . . Why is it that some housewives, whose cooking is excellent, will set a dinner table for eight and have only one pepper and one salt shaker? . . . Causes more passing than you see in a Redskin-Green Bay Packers game . . . I won't get invited around there anymore . . . From far-off Australia comes word that a 17-year-old Anzac giant has been sitting all of the Yankee service baseball teams on their collective ears with his pitching . . . His name is Straw and, after the war, the boys say he can make a lot of stuff that ain't hay if he comes to the States . . . Maybe Clark Griffith will send me down there to scout him.

Tell Ralph Murdock that Alfred Ronstadt, who is a crack shot despite having only one arm, wants to join the Elks Skeet Club . . . or is skeet shooting out for the duration? . . . wonder what Art Brown is doing for between shows recreation now that free games on pinball machines have been ruled out . . . I never saw him as happy as one day when he was 24 games ahead of himself and had 42,000 with one ball left . . . there's a pretty good whisky named Philadelphia . . . but there's no truth in the rumor that if you turn in 2000 labels they let you ring the Liberty Bell. As ever,

POUNDS HAIGHT

P. S.—Did you ever hear of a drink called Southern Comfort? They tell me that a couple of slugs will make a Conscientious Objector think he's a Commando.

Yanks Shift Dates For Spring Training

New York, Jan. 27 (U.P.).—The New York Yankees tonight ordered their pitchers, catchers and coaches to report for spring training at Asbury Park, N. J., March 14, a week earlier than originally planned. The rest of the Yankee squad will report March 21.

He Will Need More Than This Disguise to Fool Hitters

Associated Press WIREPHOTO

Vernon "Lefty" Gomez was putting on a one-man bear act for his wife and 2-year-old daughter, Verona, when word reached him that the Yankees had sold him to the Boston Braves. The 32-year-old veteran hurler said he was tickled at the chance to pitch somewhere

Md., Va. Boxers In Ninth Match On Saturday

Special Dispatch to The Post

Charlottesville, Va., Jan. 27.—Virginia and Maryland boxing teams, both undefeated this season, will meet here Saturday night for the ninth time. The Cavaliers will go into the match without the services of one of their three cocaptains, Frank Null, junior middleweight.

Null, who is scheduled to be captain for the Maryland meet, underwent a tonsil operation Saturday and will be forced to watch the fights from the bench. Boxing in his 155-pound class will be Bob Finley, who earned a draw in his first varsity meet against North Carolina last Saturday.

Maryland's boxers come to Charlottesville refreshed by two weeks of practice since their last meet with Army. The Old Liners deserved their layoff, however, for they have defeated the Coast Guard Academy, 4½ to 3½, Western Maryland, 5½ to 2½, and the Army, 4½ to 3½.

The Cavaliers opened their season with a 7-to-1 victory over V. P. I. in the home ring. Last weekend in Chapel Hill they won from North Carolina, 4½ to 3½.

Virginia and Maryland first boxed in 1934 in a match which ended in a tie. The Cavaliers won the second engagement, 4½ to 3½, and the Terrapins took the third, 5 to 3. There were two ties in 1939 and 1940, and Virginia has won in the last two meetings, 6½ to 1½ and 4½ to 2½.

Md. Frosh Riflemen Outshoot Central

University of Maryland frosh riflemen outshot Central High's marskmen, 1303 to 1239 yesterday at University of Maryland range. Jacobsen of the frosh topped all shooters with a 270 score, nine better than his nearest rival.

Md. Frosh	Prone	Kneel.	Std.	Total
Jacobsen	98	94	78	270
Miller	98	88	75	261
Kish	97	91	73	261
Kurtz	99	91	67	257
Keller	100	86	68	254
				1303
Central				
Stamper	97	85	81	261
Hine	99	89	70	258
Williams	89	81	76	246
Edmundson	96	84	58	238
Bushmiaer	92	63	79	234
				1239

Devlin to Go After New Ski Jump Mark

Syracuse, N. Y., Jan. 27 (U.P.).—Arthur Devlin, Syracuse University ski jumping champion, announced today he would withdraw from school prior to his induction into the Army Air Corps March 1 in order to attempt a new record in a meet at Iron Mountain, Mich., in mid-February.

Torger Tokle leaped 289 feet to defeat Devlin by a foot at Iron Mountain last year.

Scores

COLLEGE BASKETBALL

Catholic U., 36; Johns Hopkins, 35.
Princeton, 47; Army, 41.
Manhattan, 67; Wagner, 22.
Dartmouth, 79; Holy Cross, 37.
Catawba, 52; W. Carolina Thrs., 35.
Chicago Thrs., 37; Navy Pier, 34.
Carbondale, 58; Macomb, 49.
Susquehanna, 39; Elizabethtown, 21.
Carnegie Tech, 46; Westminster, 35.
St. Joseph's, 66; Moravian, 39.
Youngstown, 59; Kent State, 37.
Alabama, 37; Columbus Air Base, 26
Norfolk Naval Training Station, 50; Camp Lee, 26.
Kentucky State, 64; Transylvania, 35.

AMERICAN HOCKEY LEAGUE

Pittsburgh, 3; Cleveland, 2.

EASTERN HOCKEY LEAGUE

Baltimore C. G. Cutters, 8; New York Rovers, 3.
Boston Olympics, 5; Phila. Falcons, 2.

WASHINGTON, JAN. 28, 1943

This Morning

With Shirley Povich

Not without a struggle will Mr. Donald Barnes, owner of the St. Louis Browns, acknowledge that the Elden Auker deal with the Nats is off. Supposedly it is, because Auker says he is through with baseball, that he won't report to the Nats, and Griffith, with the baseball law on his side, says the deal is annulled.

POVICH

But Barnes is unwilling to surrender, as yet. The deal, when it was made last month, sent Auker to the Nats in exchange for Paul Dean and 10,000 of Mr. Griffith's dollars. Barnes has told Griffith to wait further action until he can use his persuasive powers on Auker in an attempt to change the pitcher's mind about retiring.

The Browns' owner is hopeful that the ring of coin in Auker's ears will bring the pitcher around to baseball for at least another year. As far as Barnes is concerned, it is worth the attempt. If the deal falls through it would be close to a $25,000 rap for the St. Louis ball club.

Barnes, not Griffith, has everything to lose in the matter. If Auker sticks to his retirement decision, Griffith would simply reclaim Dean and not be obliged to turn over the additional $10,000 to the Browns. The Browns would be left with no Dean, no $10,000, no Auker.

Auker is delightfully in the middle, apparently. He is in a spot to make Barnes go high and give him part of the purchase price in consideration of changing his mind. The Browns' owner, faced with Auker's walk-out, may find it good business to cut Auker in for a few grand and thus salvage something out of the mess. Barnes told Griffith he was going to Detroit to talk to Auker. Evidently he is not going empty-handed. It's a nice spot for the pitcher.

If the whole thing falls through and Auker does not return to baseball, then Griffith will have outsmarted himself. He claimed Dean from the Sacramento club for the $7500 draft price in the knowledge that he could sell him to the Browns for a profit or use him as trading material. That was deemed Dean's chief value to the Nats, as trading material, but they may be stuck with him. As the brother of the great Dizzy, he has a peculiar boxoffice attraction in St. Louis that does not exist in Washington.

In Bummy Davis' dressing room at Turner's Arena the other night, there was deep disgust after the fight with Frankie Wills in which Davis lost the decision, his first defeat of his come-back career.

As his manager, Lew Burston, patched a cut over Davis' left eye, another of Bummy's followers from New York was orating: "It's Bummy's own fault. That's what he gets for fighting clean. Wills hits and holds, and roughs him in the clinches and gives him the elbow and butts him, and Bummy is still in there trying to fight clean against a roughneck like that.

"Bummy gets a bad deal all around. They give him a reputation for being a dirty fighter and it sticks to him. He's on the level with this come-back and tries to fight like a gentleman and look what happens. He gets roughed up and he's too nice to fight dirty himself because he don't want that reputation.

"Look at that cut over his left eye. Clean as a whistle. No puffing, no swelling. That wasn't made by a punch. It was an elbow. And Bummy stays in there and takes that kind of stuff without trying it himself.

"Next time, it'll be different. Bummy's gonna fight his fights to win. He's a bum if he loses, so what's the difference. It's better to win and be a bum. Bummy knows how to fight rough if they want it that way.

"Nobody near his weight is going to rough Bummy up and get away with it if he wants to play that way. The only way to fight a fellow who is holding all the time and giving you the business inside is to rough him up in the clinches and bounce him around the ropes. That's the way Bummy used to fight, but they won't let him reform. Bummy knows how he can win, and anybody who tries to give him the business is asking for it, from now in."

Slightly alarmed at this point in the monologue was Davis' manager, Burston. "Leave me out of it," he said, unhappily.

Eisenstat Quits for War Effort

Cleveland, Jan. 27 (AP).—The Cleveland Indians lost another player to the war effort today with the announcement by Pitcher Harry Eisenstat that he feels it his duty to keep his war production job for the duration.

Eisenstat is head of production clerks at the Weatherhead Co. here. He said he would consider resuming his baseball career if the war ended within a year.

Vice President Roger Peckinpaugh said Eisenstat would be placed on the voluntary retired list. This would permit him to return any time after 60 days from the opening of the season.

Eisenstat, a southpaw hurler, came to the Indians from Detroit in a trade for Earl Averill in 1939.

C. U. Edges Johns Hopkins By 36-35 Score

Special Dispatch to The Post

Baltimore, Md., Jan. 27.—Johns Hopkins University was defeated, 36 to 35, in one of the most exciting basketball contests of the Mason-Dixon Conference season, as the Catholic University of Washington achieved an overtime truimph tonight.

The locals fought their way to a small lead and nursed it through 38 minutes of play.

Here the Cardinals who had been creeping up went ahead by a point on Fred Rice's field goal but Hopkins tied the count at 29-all when Ace Zheutlin made one free throw in two attempts with 44 seconds to go. Johnny Mercak and Bunky Rudo each shot successfully from midcourt to tie the score again at 31-31.

Hopkins never led in the extra period. Rice passed to Nick Baltrukonis for a field goal. Thanhouser followed by feeding Tommy Price for a tying double-decker. Price then fouled Rice who made good on a single toss. With two minutes to go Baltrukonis passed to Mercak for a close-range shot that provided the clincher.

Catholic U.	G	FG	P	Johns H'kins	G	FG	P
Rice, f	3	2	8	McIntosh, f	6	1	13
Nelson, f	1	1	3	Zheutlin, f	2	2	6
Baltrukonis, f	3	1	7	Rudo, f	2	0	4
Scanlan, c	1	1	3	Riepe, c	0	0	0
Kledne, c	0	0	0	Price, g	2	0	4
Sondheimer, c	0	0	0	Thanhouser, g	4	0	8
Mercak, g	4	0	8				
Limanek, g	2	3	7	Totals	16	3	35
Totals	14	8	36				

Albany Gets Players From Hutchinson Club

Albany, N. Y., Jan. 27 (AP).—Albany of the Class A Eastern Baseball League acquired today by purchase the contracts of 29 players of the Hutchinson (Kans.) team of the Western Association, recently disbanded for the duration.

Included in the group are 12 players in the armed forces and one who is on the voluntary retired list. Hutchinson had a working agreement with Pittsburgh of the National League.

Usual Crop Of Holdouts Expected

Internal Revenue To Treat Sport Same as Any Other Business

By Jack Mahon

International News Service Sports Writer

New York, Jan. 27.—Major league baseball salaries will not be frozen, the Bureau of Internal Revenue will treat the sport just like any other business and the magnates can look forward to their usual full quota of holdout headaches in 1943, it was learned tonight.

From a most authoritative source we learned baseball will be advised this weekend that it may carry on negotiations with all players just as it did in the past, regardless of what their salaries may be, provided it adheres to a few regulations laid down by the BIR.

Ruling Requested

Presidents Ford Frick of the National League, and Will Harridge of the American, have written to the BIR requesting a ruling on the matter of negotiations for the coming season and our informant says they will receive their answers in a few days.

Said answers will point out:

Club owners will not need to gain formal approval from the bureau in order to grant individual wage increases if the increase comes within the normal salary schedule operated by the club in the past or last year.

The clubs will be required to file with the Bureau ofInternal Revenue a full salary schedule covering the range of salaries paid in the past.

If the clubs keep within the "merit or service" increases provided for in these schedules it will not be necessary to notify the bureau or ask for any approval of them.

Since no ballplayers are earning a net salary of $25,000, after taxes are deducted, no question of salary ceilings has been considered.

Similar Ruling Expected

The BIR has jurisdiction over salaries of $5000 per year or more and the War Labor Board handles those of less than $5000. The WLB is also slated to issue a ruling in the near future which will be greatly similar, if not identical, with that of the Revenue Board.

Though the New York Giants, acting on an opinion received from their regional Internal Revenue Board, already have mailed out contracts, all other major league clubs have withheld theirs at the request of the league presidents.

Frick and Harridge asked them to do so to avoid confusion in the event Washington considered baseball a specialized profession subject to other economic regulations.

Baseball will learn, however, it is to be treated just like any other business and under the "merit and service increase" clauses all the guys who think they deserve a raise can start hollering.

The line forms on the right. No shoving, please.

B. C. Silver Gloves Entries Close Tonight

Entries for the Boys Club Silver Gloves Boxing Tournament will close tonight at 9 o'clock at the Boys Club of Washington, Central Branch, 230 C Street Northwest. No entrance fee is charged and the tournament is open only to bonafide club members of the Boys Club, affiliated with the Boys Clubs of America.

Prizes—Silver glove, winner in each event; Patrick F. O'Conner Memorial Team Trophy; Times-Herald Trophy, most skillful boxer award.

Weight classes for boys, 15 years and under, 80 through 110 lbs. Boys, 16 years and over, 120 through 130 lbs.

Preliminaries will be held at the Georgetown Branch on Tuesday, February 2.

Quarterfinals will be held at the Eastern Branch on Wednesday, February 10.

Semifinals will be held at the Merrick Boys Club on Friday, February 19.

Finals will be held at the Central Branch on Friday, February 26.

Climbing Up the Fistic Ladder

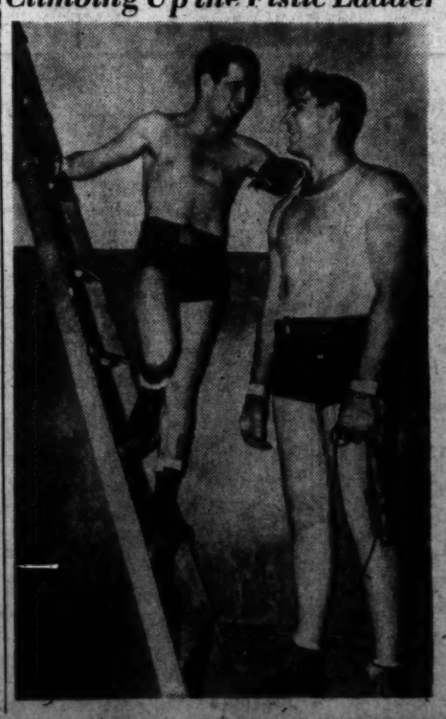

Allie Stolz, No. 1 lightweight contender until his defeat by Beau Jack, goes up the ladder to get a better look at Big Ben Moroz, a 7-footer, who is also in training in Stillman's gym in N. Y. for a coming bout. Stolz, 5 feet 6½ inches tall, is training for a bout with Willie Pep, featherweight champion

Associated Press WIREPHOTO

Green Bay Star End Chosen Second Time

DON HUTSON

Packer Wingman Gets Six First Place Votes in Poll of Sports Writers

By the Associated Press

Chicago, Jan. 27.—Don Hutson, Green Bay's nimble-fingered end who holds more records than any other football player, gained another today when he was named the National Football League's most valuable player for the second consecutive year.

Announcement of the Joe F. Carr award, which no other player has received twice, was made by Commissioner Elmer Layden.

Hutson, a former University of Alabama gridder who made himself football's No. 1 pass receiver and the most feared man in the National League after his entry into pro football eight years ago, received six of the nine first place votes cast by a committee of newspapermen.

Only two other players figured in the balloting. Bill Dudley, Pittsburgh's prize rookie and the league's 1942 ground-gaining champion, was second with two first and four second-place votes. Sammy Baugh, Washington's ace passer and perennial punting champion, received one first and five second-place votes. Balloting was on a basis of 5 points for first and 2 for second place.

The mark established in winning the Carr award a second time brought to 17 the number of records Hutson hung up last season alone.

Among his 1942 record accomplishments were catching 78 passes good for 1211 yards and 17 touchdowns; scoring 138 points, and kicking 33 points after touchdown. He stretched to 25 the string of successive league games in which he has scored. In 91 games, including three championship playoffs, he has been held without a pass reception only twice.

During his National League career he has caught 336 passes, 72 for touchdowns, and has averaged 16.4 yards a catch

Last season the combination of Cecil Isbell's passing and Hutson's receiving also brought Green Bay many team records.

Hutson, who will be 30 next Sunday, is slight of build compared with the run of National League linemen. But in addition to his offensive skill he is regarded as one of the league's surest tacklers and one of the best pass defense men.

In both 1941 and 1942, Hutson finished third in a poll conducted annually by the Associated Press to name the outstanding athlete of the year.

Ernie Dusek Puts Clamps On Joe Cox

That tremor that shook Northwest Washington last night wasn't an earthquake. It was the umpteenth renewal of the Ernie Dusek-Joe Cox wrestling vendetta at Turner's Arena.

Dusek won, as usual, but before the finals some 1500 slightly hysterical fans were treated to 35 minutes of marvelous mayhem. Ernie finally pinned Cox with a body press after both were as dizzy as a pair of squirrels in a revolving door from toe-to-toe slugging. Cox had the last punch, however, when he flattened Dusek with a Sunday hook just as the victor was leaving for the showers.

Twice during the match Cox tossed Ernie into the audience's lap, and continued the battle on this new front.

Once during the scuffle, Dusek showed a taste for fresh ham by sinking his fangs in a hairy Cox underpinning. It was a rousing evening all the way, and the addicts loved it.

The Yellow Mask almost stole the show, however, in winning from Buddy Lever in a supporting bout. This pair displayed a brand of punching that would make any pug short of Joe Louis blush for shame. Lever bloodied the Mask's nose early and then worked on it continuously. The Mask threw Lever out of the enclosure twice and then stomped him as a follow-through.

The popular Johnny Long got the nod over Emil Dusek in 11 minutes after a series of flying tackles when the arbiter understood Dusek to scream "uncle." Dusek denied mentioning this relative, and professed to be robbed.

Dick Craddock of Washington, upset Chief Bamba Tabu after 24 minutes of the opener with body slams and a press.

OSCAR ELDEN.

Redlegs Sell Derringer to Chicago Cubs

Cincinnati, Jan. 27.—The Cincinnati Reds sold Paul Derringer, dean of their great pitching staff, to the Chicago Cubs tonight in a straight cash deal.

General Manager Warren C. Giles announced the deal, which left the Reds with only eight pitchers on their 1943 roster.

Derringer, who came to the Reds in 1933 from the St Louis Cardinals, was troubled with an old injury early last year and wound up with a record of 10 games won and 11 lost for .476 and an earned-run average of 3.06.

Still Rated High

However, at the age of 36 he was still rated as one of the game's most effective pitchers when he was right. His control was about the best in the national league and even in his off year of 1942 he walked but 49 men in 29 games.

Giles said Derringer wrote from his winter home in Sarasota, Fla., six weeks ago asking to be traded or sold and indicating a preference for the Cubs if a deal could be made. Derringer said his wife did not want to return to Cincinnati.

Price Not Disclosed

Giles would not disclose the amount the Cubs were paying for Derringer, an old friend of their manager, Jimmy Wilson, who used to coach the Reds.

Paul, 6-foot-3 native of Springfield, Ky., led the Reds to their two National League pennants in 1939 and 1940 and to the World Championship in 1940 against the Detroit Tigers.

In 1938, Derringer pitched 21 victories and 14 defeats. He turned in 20 or more wins each of the next two years—25 and 7 in 1939 and 20 and 12 in 1940.

Today, Noon to 9 P. M.

AT THE Y. M. S.

Small Lot SALE

A Special Event as a part of our Semi-Annual Sale . . . standard Y. M. S. merchandise at great savings . . . odds and ends, 1 and 2-of-a-kind merchandise . . . not every size in every style . . . No Mail, Phone or C. O. D. orders . . . No exchanges or refunds. Come early for best selection.

Use Your Charge Account OR OPEN ONE NOW!

Young Men's Shop

1319 F STREET

Hoyas Await Monday Tilt With Orange

Georgetown University's five, winner of 11 of 13 battles this season, is marking time while awaiting its next clash, a meeting with Syracuse at Tech gymnasium Monday night. The Hoyas have been idle, as far as competitive action is concerned, since last Saturday when they hung a 54-35 defeat on Army at West Point.

Georgetown has been scoring in remarkable form, having run up 786 points to 535 for their opponents, an average of 60 points a game to 41 for the opposition. John Mahnken, with 197 points, is the leading individual, after getting a hot hand that carried him to 53 points in three games. Andy Kostecka is second in point making with 192 for the 13 battles.

Coach Elmer Ripley has been pleased with the brand of basketball displayed by Kraus and Hasset. They have been showing a clever brand of passing that has worked the ball into Mahnken and Kostecka for scoring purposes. In addition, Kraus has found time to ring up 133 points in his own right.

Mt. Rainier Wins Fifth in Row

Mount Rainier scored its fifth straight basketball victory without loss yesterday on the home floor, defeating Hyattsville High, 36-22.

Ray Rodriguez, with five field goals and three free tosses for 13 points, starred for the victors, while Motherhead, with eight markers, stood out for the losers.

Mt. Rainier	G	F	P	Hyattsville	G	F	P
Shain,f.	3	0	6	Mulnix,f.	1	2	4
Thomas,f.	1	0	2	Litton,f.	2	1	5
Flynn,c.	1	0	2	Brown,f.	0	0	0
Schultz,c.	2	1	7	M'arhead,c.	4	0	8
Sargeant,g.	2	0	4	Little,g.	1	1	3
Donahue,g.	0	0	0	Shaffer,g.	0	0	0
Rodriguez,g.	5	3	13	Bolziano,g.	0	3	3
Totals	16	4	36	Totals	8	6	22

Score at half, 15-9, Mount Rainier. Referee—Knepley.

Kings' Trainer Dies

London, Jan. 27 (AP).—William R. Jarvis, 57, who was trainer of race horses for the last three Kings of England, died today in London Hospital following an operation.

Post's Consensus

LATE CONSENSUS (REVISED)

1—Valdina Phao (19), Good Daughter (18), Chaltrump (19).
2—Wise Decision (16), Valdina Rebel (14), Pitch 'n Toss (9).
3—Bushel Basket (17), Her Guardian (16), Nellie L. (11).
4—Chain Lay (26), Valdina Bright (12), Green Belle (8).
5—Atafa (16), The Gizzler (14), Cumshaw (12).
6—Calumet entry (18), Fly Ty (18), Pompion (9).
7—Exploded (19), Ibex (12), Night Editor (9).
8—Rich Uncle (20), Maepeace (9), Gramps (8).

BENNINGS' SELECTION

1—Roseate Dreams, Top Reward, Good Daughter.
2—Wise Decision, Hello Cap, Itsuka.
3—Her Guardian, Nellie L., Chance Cross.
4—Chain Lay, Painter, War Gallant.
5—Bit of Sugar, Atafa, Fine Broom.
6—Calumet entry, Pompion, Taunt.
7—Ibex, Exploded, Night Editor.
8—Gramps, Rich Uncle, Fair Player.
Best bet—CHAIN LAY.

LOUISVILLE TIMES (AP)

1—Top Reward, Roseate Dreams, Valdina Phao.
2—Wise Decision, Quiz, Hello Cap.
3—Her Guardian, Chance Cross, Bushel Basket.
4—Chain Lay, Green Belle, Valdina Bright.
5—Atafa, Cumshaw, The Gizzler.
6—Calumet entry, Pompion, War Bam.
7—Roman Flag, Topic, Miss Militant.
8—Gramps, Maepeace, Rich Uncle.
Best bet—CALUMET ENTRY.

Gonzaga Underdog Against St. John's

Though it won't make a bit of difference to Gonzaga High players, St. John's will be a comfortable favorite as the city's big Catholic school rivals line up for their first meeting of the year tonight at Tech gym at 8:15.

Winners of 10 out of 12 games, the Johnnies will start a team composed of four veterans. George Hughes, burly high-scoring forward, may find his action limited by a bad knee but he will start along with Chuck Dudley, Sleepy Thompson and Paddy McCarthy.

Chosen by Coach Andy Farkas to fill out the line-up is Junior Hassett, a slender youngster with excellent ball-handling ability and scoring eye.

Wilson, Tech Beat Johnnies

Only Wilson, with its zone defense, and Tech have beaten the tall and speedy Johnnies this season. The first setback was avenged earlier this week and Tech is still shaky over the 3-point margin in took several weeks ago.

Added to the St. John's advantage is its triumph in last year's close series between the teams. In the first game it took a slim 31-26 edge, then lost a 28-24 decision in the second. Matters were finally settled in the metropolitan tournament where the Cadets won out in the rubber contest, 33-29.

In Hughes the favorites have one of the heaviest scorers in the District. He has scored 116 points in 12 games, only once being held to as few as three points. Dudley's 103 points run Hughes a close second, and Thompson has 85 in 10 outings.

9 Wins in 11 Games

Gonzaga boasts nine triumphs in 11 outings, but even Coach Mike Kozik doesn't know how good his team is. Its schedule hasn't been very tough, but it has some terrific scoring sprees to its credit. Its only losses were a one-point beating by the alumni and a 33-19 setback at the hands of the Maryland U. frosh.

Leading the scoring will probably be Frank Cantrell, clever forward. He has scored 76 points in 11 clashes, barely outscoring teammates Bill Colliton, Bob Smith and Tony Tancredi. Filling out the team will probably be Joe Hickson or Chester Coakley.

The line-ups:

St. John's		Gonzaga
(74) Hughes	Forward	Cantrell (10)
(34) Hassett	Forward	Coakley (6)
(33) Dudley	Center	Smith (14)
(22) Thompson	Guard	Tancredi (7)
(54) McCarthy	Guard	Hickson (6)

Interhigh teams wound up drills for their only action away from Tech gym so far yesterday, with most of the interest centered on the Eastern and Tech forces. They will meet in the nightcap of a double-header at Roosevelt tomorrow, the first battle sending Wilson against Codlidge at 4 p. m.

To date Eastern is unbeaten in series play while Tech has been whipped only once. Their tangle may be a preview of the championship play-off final next month.

Saturday a second interhigh bill, back at Tech again, pits Roosevelt and Anacostia in the opener at 7:30 p. m. and Western and Central in the finale.

Sherwood Scores

Sherwood High Midgets defeated Briarly Hall Midgets, 10-5 yesterday on Sherwood floor. Nicholson, with four points, starred for Sherwood. Dorsey was best for Briarly.

St. Alban's Beats Episcopal Quint By 32-12 Score

After a slow start, St. Alban's Prep turned on the heat to defeat Episcopal, 32 to 12, in the St. Alban's gym yesterday.

The Saints trailed 6 to 5 at the end of the first period, pulled away rapidly in the second quarter to lead 15 to 9 at half time. Earl Elliot and Jim Trimble, with 11 and eight point, respectively, led the St. Alban's attack.

St. Albans	G	F	P	Episcopal	G	F	P
E.Elliott,f.	4	3	11	Goodman,f.	1	3	5
Laws,f.	0	0	0	Tunewell,f.	0	1	1
Smith,f.	1	1	3	Dana,f	0	0	0
Daniels,f.	0	0	0	Carr,c.	1	1	3
Fletcher,c.	2	0	4	McCormack,c	0	0	0
Lucas,c.	0	0	0	Stites,g.	1	0	2
Trimble,g.	3	2	8	Wilcox,g.	0	1	1
Magruder,g.	2	0	4	Train,g.	0	0	0
Cromelin,g.	0	0	0	Meade,g.	0	0	0
Totals	13	6	32	Totals	3	6	12

Score at half, 15-9, St. Albans.

Petro to Meet Wayman Stewart

Two featherweights were signed yesterday for an eight-round semi-windup on next Monday night's boxing show at Turner's Arena featuring Heavyweight Clent Conway of Fort Dix, N. J., and Corpl. Buddy Knox of Bolling Field.

They are Danny Petro, the Southeast scrapper, and Wayman Stewart, local Negro battler.

Promoter Turner had a reason for matching Petro against Stewart. In so doing he hopes to be able to gauge the relative abilities of the two fighters by comparison with Lew Hanbury, the Washington boy who several months ago upset Billy Banks.

Fair Grounds Entries

By the Associated Press

FIRST RACE—Six furlongs; purse, $800; special weights; for maiden 3-year-olds.
Michael Orin ...120 | Roseate Dreams..120
Valdina Phao ...120 | *Hawkw'd Deper.115
*Top Strippen...115 | *Colonial Miss...110
†Chaltrump ....115 | *Paul R. 115
*James O. .....115 | †Verguensa 115
*Black Fire ....110 | Top Reward 120
Good Daughter..115 | Swell Kid 115
†J. A. Bell, jr., and King Ranch Stable entry.

SECOND RACE—Six furlongs; purse, $800; claiming; for 4-year-olds and upward.
Carry Cash .....107 | Royal Linda 110
*Louis Shapiro..112 | Cannons Banner.115
*Golden Monk...110 | Valdina Rebel....117
*Wise Decision...121 | *Itutoka 113
Hello Cap .....117 | Orig 117
Beau Gr'nock ...117 | *Quinlin 112
Pit 'n' Toss ....110 | *Bobs Idol 110

THIRD RACE—Six furlongs; purse, $800; claiming; for 3-year-olds.
Her Guardian...120 | Nellie L. 110
*Chance Cross...112 | Bushel Basket...110
Ches 'n' Jess...113 | *Mia Mia 110
Short Life 115

FOURTH RACE—Two furlongs; purse, $800; claiming; for 2-year-olds.
Valdina Bright..114 | *Chain Lay 106
*Painter .....111 | Count Foray 114
Green Belle ....112 | Half Smart 119
Rail Hawk .....114 | Joey B. 114
Sir Spite .....114 | War Gallant 118

FIFTH RACE—One mile and 70 yards; purse, $800; claiming; for 3-year-olds.
*Fine Broom ...103 | *Bit of Sugar ...105
The Gizzler ....108 | Crest o' War 113
*Cumshaw .....115 | *Morning Mist ..103
*Atafa 110

SIXTH RACE—Six furlongs; purse, $1200; allowances; for 4-year-olds and upward.
†War Bam .....116 | †Vegas Justice...122
*Pompion .....120 | ‡Col. Teddy 126
‡Wishbone .....120 | Flyty 113
*Taunt .....110 | *Bardik 115
†Mrs. H. P. Bonner entry.
‡Calumet Farm entry.

SEVENTH RACE—Six furlongs; purse, $800; claiming; for 4-year-olds and upward.
Miss Militant ...108 | Golden Goose ...113
Night Editor ...115 | *Quizzle 116
Ibex .....115 | Exploded 116
*Roman Flag ...116 | Topic 118

EIGHTH RACE—One and one-sixteenth miles; purse, $800; claiming; for 4-year-olds and upward.
Gramps .....120 | Maepeace 120
Aldridge .....116 | Rich Uncle 118
Gala Reign ....110 | Alchano 117
*Milk Flip.....115 | *Fair Player 118
*Apprentice allowance claimed.

Results

(Track Muddy)

FIRST RACE—Mile and 70 yards; purse, $800; claiming; for 4-year-olds and upward.
Off Guard, 116 (Clingman). 8.40 2.80 2.60
Chief Bud, 108 (Hauer) 2.60 2.20
Bohemond, 113 (Garza) 6.80
Madam Gray, Rocky Meadow, Curiosa, Betty's Bobby, Minotira, Alphabow and Two Fly also ran. Time, 1:50.

SECOND RACE—One and three-sixteenths miles; purse, $800; claiming; for 4-year-olds and upward.
Star of Padula, 113 (Cl'an) 4.60 2.40 2.20
Whizzendent, 108 (Madden).... 11.60 5.80
Victory March, 111 (Skeronski) 4.00
Swift Sue, Nicabe, Legal Advice, Sallymar, Chatter Wrack, Little Mom and Pompton also ran. Time, 2:06⅘.

STAR OF PADULA PAID $22.20

THIRD RACE—One and one-sixteenth miles; purse, $800; claiming; for 4-year-olds and upward.
Black Time, 115 (Rienzi).. 4.60 2.80 2.40
Praiseworthy, 120 (Hizley) 4.80 3.00
Gooseberry, 118 (Skelly) 2.80
Yesteryear, Milk Route and Lumiere also ran. Time, 1:50⅘.

FOURTH RACE—Mile and 70 yards; purse, $800; claiming; for 4-year-olds and upward.
Keene Advice, 112 (Th'burg) 7.40 3.40 2.80
Caget, 113 (Pless) 3.80 2.60
Honey Boat, 113 (Pena) 7.80
Tensleep, Ambo, Three Bangs, Rodia and Mi Secret also ran. Time, 1:49⅘.

FIFTH RACE—Mile and 70 yards; purse, $900; allowances; for 3-year-olds.
Wapan, 116 (Basham) 11.40 5.40 2.60
Redremont, 111 (Rienzi) 4.20 2.20
Bus V. Z., 114 (Hauer) 3.20
Grenouille and Pearl Harbor also ran.

SIXTH RACE—Mile and 70 yards; purse, $900; allowances; for 3-year-olds.
Halle, 114 (Clingman) 3.20 2.40 2.20
Real Sad, 121 (Brooks) 3.80 2.20
Philadelphia, 114 (Hauer) 2.80
Valdina Dust and Venture Cap also ran.

SEVENTH RACE—One and one-sixteenth miles; purse, $800; claiming; for 4-year-olds and upward.
Pittstraw 110 (Basham)... 3.80 2.40 2.20
Bayport, 116 (Hart)..... 3.20 2.40
Sweepstaker, 115 (Hizley)..... 2.80
Valdina Mella, He Man also ran. Time, 1:50 3-5.

EIGHTH RACE—One mile and 70 yards; purse, $800; claiming; for 4-year-olds and upward.
Armistice, 120 (Nodarse)... 5.60 2.80 2.60
Barnegat, 117 (Skelly)..... 3.60 2.60
Sudden Thought, 113 (Clingman) 3.20
Compton, Michigan Sweet, Scotch Play, Mad Bunny, Hardwrack also ran. Time, 1:49 1-5.

Bindman Picks

FAIR GROUNDS

1—Michael Orin, Swell Kid, Good Daughter.
2—Wise Decision, Valdina Rebel, Bean Greenock.
3—Her Guardian, Short Life, Bushel Basket.
4—Chain Lay, Valdina Bright, Green Belle.
5—Atafa, Bit of Sugar, The Gizzler.
6—Calumet entry, Pompion, Fly Ty.
7—Roman Flag, Ibex, Night Editor.
8—Gramps, Fair Player, Maepeace.
Best—GRAMPS.

Chevy Chase Ice Palace
4401 CONN. AVE. • ON BUS LINE
BOWLING — Ten Pins, Duck Pins, Open Daily 10 a.m. to 1 a.m.
ICE SKATING — Open Daily 10 a.m. to Noon, 2:30 to 5:00, 8:30 to 11:00
Exercise for Health

75 Degrees Are Conferred At Catholic U.

Seventy-five degrees were conferred yesterday at Catholic University in the first graduation held under the school's accelerated war program.

"Your immediate future is planned while your permanent future and its uncertainties must wait," Richard W. Galiher of Washington, class of 1935, told the graduates.

O'Keefe of Arlington, Va., said the young men of Catholic University are "willing and ready to show we are spiritually, mentally and physically fit to answer the challenge of totalitarian youth."

Five special awards were presented by the Right Rev. Msgr. Patrick J. McCormack, acting rector. Francis J. Daly received a membership in the American Society of Civil Engineers presented by the District section of the society. A junior membership in the American Society of Mechanical Engineers from the District chapter went to John Galliyan 3d, who also received a certificate for services in the student branch of the society presented by A. S. M. E.

Daniel Antinozzi received a medal and volume as the outstanding senior in architecture from the American Institute of Architects, and as second outstanding man in that field, Edward Leffson received a volume from the Institute.

Graduates of the School of Engineering and Architecture from the Washington area were as follows: Aeronautical engineers, Alfred J. Bell, A. Thomas Calle, Bernard C. Doyle, Richard J. Fullam, jr., Levin P. Handy, Maurice A. Peter, Robert J. Spinkler, Lloyd J. Street, Albert K. Weymouth and William B. Woodward of Washington; James P. Welch, Bethesda, Md.; Ralph E Sliney, Brentwood, Md.; Charles J. O'Keefe, Arlington, Va., and James C. Queen, Waldorf, Md.

Applied Chemistry, Hartwell F. Calcote, Washington; architectural engineering, Lester Poretsky and Alfred P Stokes; architecture, Morton W. Nadelman and T. Gordon Young; civil engineering, Albert J. Battista, Harry P. Gallogly, jr., Lawrence Hufty, jr., all of Washington, and Francis J. Daly of East Falls Church, Va.; electrical engineering, George R Barse, Robert C. Sullivan of Washington and Robert Heisse, Takoma Park, Md.; mechanical engineering, Paul Easby-Smith, jr., John J. Gormley, jr., Joseph E. Joers, Henry J. Johnson, jr., and Edward B. Velhmeyer, all of this city.

Arts and science graduates were William Reginald Hughes and Victor John Orsinger. Miss Edna H. Treasure received a bachelor degree in nursing education.

By New Bill

D. C. Doctor Shortage May Be Eased

Passage by Congress of the temporary permit bill will remove one obstacle to securing for the District additional physicians, whose number here "is rapidly approaching the lowest safe limit," Group Health Association was told last night at its sixth annual meeting in Barker Hall.

This statement came from two speakers—Dr. M. V. Scandiffio, medical director, who commented on the obstacles imposed by District licensing laws on physicians endeavoring to transfer their licenses here from other States, and G. St. J. Perrott, chief of the Division of Public Health Methods, United States Public Health Service, who declared "the most important needs in the District are for additional hospital beds and the maintenance of an adequate number of physicians.

Warns of Complacency

The latter warned against complacency, even though District statistics reflect the national trend of improved health.

The 200 members attending the meeting learned from Walter R. Volckhausen, their secretary treasurer, that membership last year reached a new high of 8145 persons, with net earnings of $14,054. Miss Edith Rockwood, president, reported that "despite manpower and other difficulties brought about by the war, the year 1942 was one of marked progress . . . and one of increased service to the community."

By-laws Amended

She announced that the association's bylaws recently had been amended, increasing the amount of hospitalization to which members and dependents are entitled to 40 days a year.

GHA obstetricians, according to Dr. Scandiffio, delivered 38 per cent more babies during the last six months of 1942 than in the corresponding period in 1941, and said that the amount of medical service rendered last year represented an increase over the previous year proportionate to the increased membership.

Miss Rockwood and Cameron G. Garman were reelected trustees for three-year terms; Bonney Youngblood was elected, also for a three-year term, and Miss Margaret Gerber for a term of one year.

Plane Crash Kills 7 In South Carolina

Columbia, S. C., Jan. 27 (U.P.).—Seven men were killed this afternoon when their plane crashed three miles north of here, it was announced tonight by Columbia Army Air Base officials. No other details were available.

Democrats' House Whip Names Aides

Representative Ramspeck (Democrat) of Georgia, whose responsibility as House majority whip has increased because of the reduced Democratic majority, has appointed Representative Robinson (Democrat) of Utah as his chief assistant.

He also issued today a list of 15 other assistants representing 15 zones of the country.

A party whip sees to it that members of the party are present when important legislation in which the party is interested is brought up for vote. He also ascertains for the party leadership, whenever requested, how the party members stand on any question.

There are 222 Democrats to 211 Republicans in the House.

Representative Thomas F. Ford of California served as chief assistant whip last session.

The 15 zone assistants, some of whom served as assistants in the last Congress, are:

Zone 1—New England, Fogarty of Rhode Island; Zone 2—New York Gavagan of New York; Zone 3—Pennsylvania, New Jersey, Delaware, Eberharter of Pennsylvania; Zone 4—Maryland, Virginia and North Carolina, Cooley of North Carolina; Zone 5—South Carolina, Georgia and Florida, Green of Florida; Zone 6—Alabama, Missouri and Louisiana, Brooks of Louisiana; Zone 7—Arkansas, Tennessee and Kentucky, Priest of Tennessee; Zone 8—Ohio and West Virginia, Randolph of West Virginia; Zone 9—Indiana and Michigan, Sadowski of Michigan; Zone 10—Illinois and Wisconsin, Schutz of Illinois; Zone 11—Mississippi, Iowa and Minnesota, Zimmerman of Mississippi; Zone 12—North and South Dakota, Nebraska, Kansas and Oklahoma, Monroney of Oklahoma; Zone 13—Texas, Thomason; Zone 14—Montana, Idaho, Wyoming, Colorado, Utah, Nevada, Arizona and New Mexico, Lewis of Colorado; Zone 15—California, Oregon and Washington, Magnuson of Washington.

Touchy Subject

Hill Studies White House Liaison Plan

By Edward Ryan
Post Staff Writer

A proposal that Congress name 12 of its top-flight members to establish closer "communications" with the White House on problems arising from the war yesterday was given its first formal scrutiny by a Capitol committee, which heard a Democratic and a Republican Senator testify in support of the measure.

The witnesses, Senators Maloney (Democrat) of Connecticut, author of the proposal for a joint congressional war committee, and Vandenberg (Republican) of Michigan were questioned at length by four of their colleagues, members of a Senate Military Affairs Subcommittee. These agreed to postpone a decision on whether to recommend the Maloney proposal to the full committee.

Not Yet Agreed on Name

Senator Johnson (Democrat) of Colorado is chairman of the subcommittee. Members at the hearing were Senators Hill (Democrat) of Alabama, Gurney of South Dakota and Lodge of Massachusetts, Republicans. Senator Chandler (Democrat) of Kentucky, another member, did not attend.

Maloney and Vandenberg told the committee they felt they were in agreement on what the proposed joint committee should do, but had not yet agreed on a name. The Maloney bill calls the proposed group a Joint Committee on War Problems. Vandenberg said he would prefer to call it a Joint Committee on War Cooperation.

Chairman Johnson, however, said their testimony led him to believe there was already conflict between the witnesses about what the committee should do.

Rickenbacker Urges Aviation Committee

Capt. Eddie Rickenbacker, World War 1 air ace and airline executive, went on record yesterday as favoring establishment of a separate House committee on civilian and commercial aviation.

A telegram from the famous flier giving his position was read to the House Rules Committee by Representative Kleberg (Democrat) of Texas at a hearing on whether it would send the aviation committee proposal to the House floor for a vote.

The Rules Committee is considering eight separate bills proposing establishment of a separate committee on civilian and commercial aviation, and has limited its witnesses to members of Congress. Now the Interstate Commerce Committee handles aviation legislation.

Rickenbacker's telegram follows:

"It is my understanding that a standing committee on aviation in the House is proposed. In view of the tremendous influence aviation will have on America's future throughout the war it is essential now that our leadership study these problems thoroughly and be prepared at the peace table to demand an intelligent and fair reward for our billions spent and to prevent our birthright from being sold out from under us by selfish and biased interests.

"In my opinion a standing committee in the House is essential from this day on."

EIG'S HAS THE LIQUOR STOCK
5416 GEORGIA AVENUE N.W.
175,000 Bottles at EIG'S Low Prices
OVER 280 BRANDS TO SELECT FROM

48 BRANDS OF BLENDED WHISKIES
28 BRANDS OF BONDED WHISKIES
22 BRANDS OF STRAIGHT WHISKIES
16 BRANDS OF IMPORTED RUMS
22 BRANDS OF IMPORTED SCOTCH
10 BRANDS OF FINE GINS

14 BRANDS OF DOMESTIC WINES ALL TYPES
60 BRANDS OF IMPORTED WINES
9 BRANDS OF FRENCH CHAMPAGNES
10 BRANDS OF FRENCH LIQUEURS
9 BRANDS OF COGNACS, BRANDIES
OPEN 8 AM. to 10 PM.
WHOLESALE and RETAIL
EIG'S for ECONOMY
LIQUORS — 5416 GEORGIA AVE.

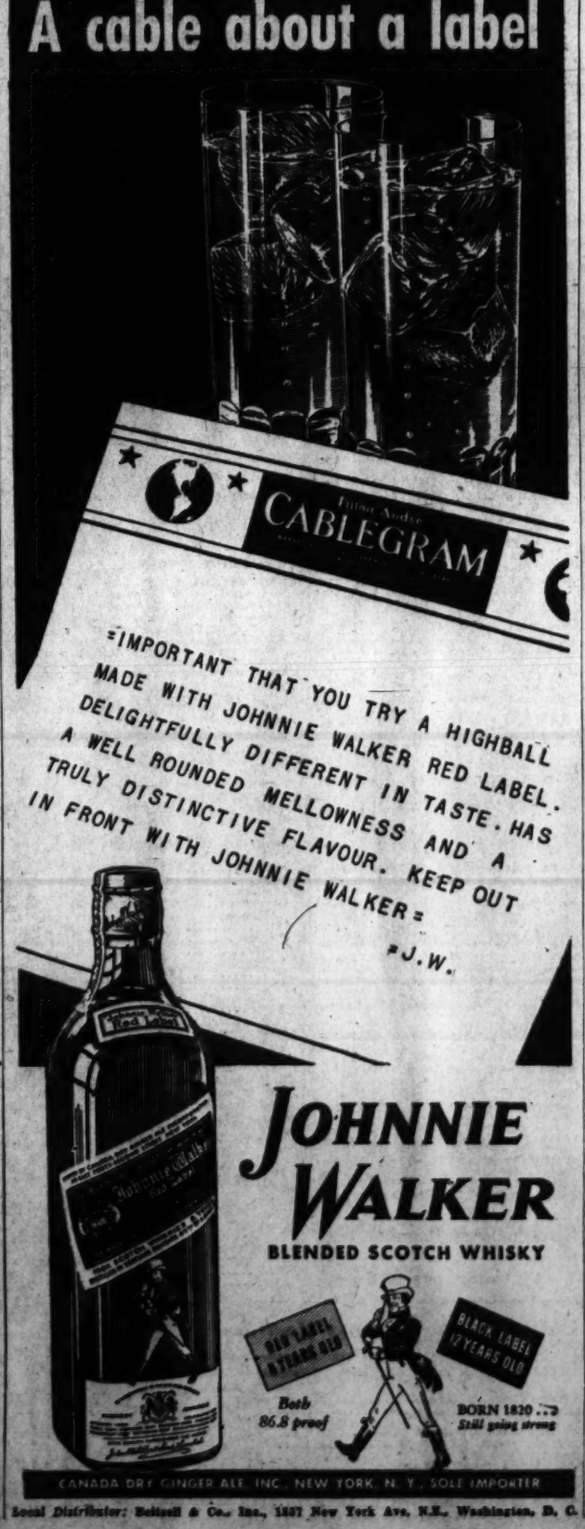

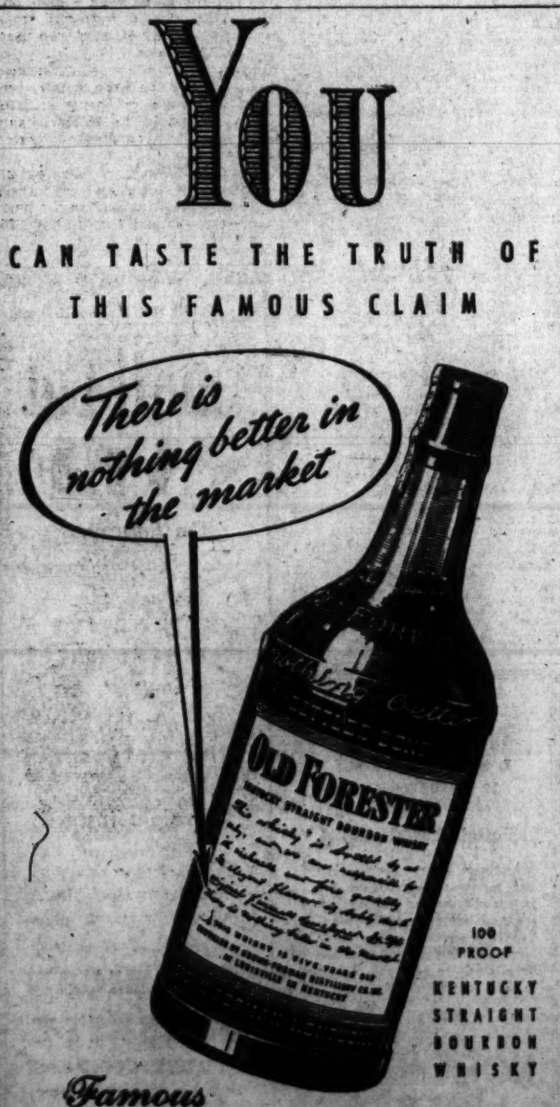

B. & L. Assets Set New Peak Of 180 Million

By S. Oliver Goodman

Combined resources of Washington building and loan associations passed the 180 million mark on December 31 for the first time in history it was revealed yesterday.

Assets as of the latest date total $180,776,124, members of the District of Columbia Building & Loan Association were told by Secretary F. William Camp at a meeting in the Raleigh Hotel. The year's gain was $8,440,132.

Other highlights of Mr. Camp's report:

Total real estate loans outstanding at the end of the year were $165,933,795, a gain of $3,570,526.

New share money gained $10,489,196 during 194?, rising to a record peak of $159,950,744.

Reserves totaled $15,771,220, against $13,826,263 in the previous year.

Mr. Camp also disclosed that the Benjamin Franklin anniversary drive on January 16 resulted in members of the league buying more than a million dollars worth of Government securities.

Business Briefs Of D. C. Interest

Ration Banking Launched

A new type of bank account—with deposit slips and checks, but using ration coupons instead of money—was opened in banks here and throughout the United States yesterday by thousands of food and gasoline distributors.

These ration bank accounts take up "where the public's transactions leave off, that is, after consumers have surrendered their ration currency to merchants and other distributors," E. S. Ferguson, regional OPA rationing executive, explained.

Utilizing the Nation's commercial banking system, the ration banking program will cover transactions in gasoline, sugar and coffee. It will be applied later to other ration programs, including the point rationing plan, which is scheduled to go into effect next month, Ferguson said.

Banks have responded willingly to OPA's request to cooperate, Ferguson aid, adding that "no eligible banks—those that handle checking accounts—have notified either OPA or the American Bankers Association, to which more than 14,000 belong, that they would decline the OPA invitation to participate."

Booklet Marks Seventy-fifth Year

In celebration of its seventyfifth anniversary in 1942, the National Savings & Trust Co. has published a booklet relating the highlights of its history. Attractively bound and illustrated, the 61-page booklet lists the growth of the institution from its humble beginning as a safe deposit company to one of the leading banks in Washington.

National Savings & Trust is now 76 years old, having been chartered on January 22, 1867. Through its entire history, the institution has been located on the northeast corner of New York Avenue and Fifteenth Street Northwest.

The institution in its present form followed the merger in 1891 of the National Safe Deposit Co. (which was founded in 1867) and the National Savings Bank (which was founded in 1870).

New York Central Net Soars

The New York Central Railroad Co. had greater earnings in 1942 than in any year since 1929, F. E. Williamson, president, announced yesterday.

Net income in the year, after all charges and taxes, amounted to $49,062,283, equal to $7.61 a share on the capital stock, Williamson said. This compared with $26,245,562, or $4.07 a share, in 1941, and the previous high of $77,428,584, or $16.70 a share, in 1929.

Revenue from freight in 1942 attained the large total of $428,254,134, an increase of $91,375,731 over 1941. Passenger revenues amounted to $112,259,031, a gain of $45,649,168. Mail, express and other income brought total railway operating revenues to $593,666,196, or $145,876,541 better than in 1941.

Total railway operating expenses amounted to $402,669,598, an increase of $71,231,487 over 1941.

Controllers Hear Dr. Read

Reasons for inventory control were explained by Dr. Eaton V. W. Read, chairman of the War Production Board's inventory policy committee, at a dinner meeting of the local Controllers Institute in the Carlton Hotel.

The objectives, according to Dr. Read, were (1) more equitable distribution to consumers, thereby helping rural districts and small merchants; (2) an aid to curb inflation; (3) improvement of postwar conditions of merchandising companies; (4) curbing of excess production after the war.

Dr. Read pointed out that inventory control restrictions affect 2 per cent of the firms selling civilian goods, but which supply 35 per cent of the total sales to consumers.

Power Output Near Peak

Boosted by increased use of lighting during gloomy mornings in certain sections of the Nation, electric power production rose last week to the second highest total output on record, 3,974,202,000 kilowatt hours, the Edison Electric Institute reported yesterday.

The total compared with 3,952,479,000 kilowatt hours in the previous week and with the peak of 3,975,873,000 in the pre-Christmas period. Output was 15.5 per cent above that of the comparable 1942 week, slightly more than recent advances on a year-to-year basis.

Baltimore Wheat

Baltimore, Jan. 27 (AP).—Wheat—No. 2 red winter garlicky spot domestic, 1.53½ opening price, 1.53¼ settling price, 1.53¼ closing price.

Quotations on N. Y. Stock Market

By the Associated Press

Total stock sales yesterday, 1,027,160 shares; previous day, 1,042,680; week ago, 518,340; year ago, 458,700; two years ago, 599,690; January 1 to date, 14,206,372; year ago, 11,964,230; two years ago, 12,053,430.

Dow-Jones Stocks

New York, Jan. 27.

Stocks	Open	High	Low	Close	Net chg.
30 indus	124.13	124.47	123.92	124.08	—0.23
20 rails	28.95	29.00	28.71	28.87	—0.17
15 utils	16.30	16.40	15.91	16.36	+0.32
65 stocks	41.57	41.73	41.17	41.60	—0.03

Transactions in stocks used in averages today:

Industrials	74,100
Rails	40,640
Utilities	129,200
Total	243,940

Sales. Add 00	High	Low	Close	Net Ch'ge
Abbott Lab ... 3	55¾	55½	55¾	+ ⅜
Adams Exp ... 10	8⅛	8⅛	8⅛	+ ¼
Addressog 6	15¾	15⅝	15¾	+ ⅜
Air Reduction . 10	40¾	40	40	— ⅛
Alaska Juneau. 19	4½	4	4½	+ ⅛
Allegh Corp ... 36	¾	¾	¾	— ...
Allegh pf xw... 1	6¾	6¾	6¾	— ¼
Allegh pf $30 ww 18	7⅞	6¾	7⅞	— ⅛
Allegh pr pf.... 6	16⅛	16¼	16⅛	.....
Allegh Lud Stl. 6	19¾	19½	19¾	— ¼
Al Chem & Dye 5	152	150½	152	.....
Allied Strs 8	7	6⅞	6⅞	— ⅛
Allis-Ch Mfg . 42	28¾	27½	28¾	.....
Amerada Pet ... 2	70½	70	70	— ¾
Am Ag Ch Del 12	25⅞	25¼	25¼	— ⅝
Am Airlines ... 9	53	52	53	+ ⅛
Am Bank Note. 2	9¾	9¾	9¾	+ ¼
Am Bosch 8	5⅝	5½	5⅝	+ ⅛
Am Brake Shoe . 4	33	32¾	32¾	.....
Am Cable & Rad 66	3⅞	3¾	3⅞	.....
Am Can 1	78½	78½	78½	+ ½
Am Car & Fdy . 30	29¼	27⅞	28¾	+ ¾
Am Car & F pf 14	71¼	69¼	71	+1½
Am Ch & Cable 2	19⅝	19½	19⅝	— ...
Am Chicle 1	98	98	98	— ¼
Am Crystal Sug 2	17⅝	17¼	17⅝	+ ⅛
Am Distill 1	16¾	16¾	16¾	.....
Am & For Pow. 11	2⅝	2⅝	2⅝	.....
Am F P $6 pf . 1	44	44	44	.....
Am & F P$7pf 11	51¾	48½	51	+1
Am & F P $3 pf 35	8⅞	8½	8⅞	+ ⅛
Am Hi & L pf.. 1	35¼	35¼	35¼	— ¼
Am Home Prod 4	54½	54½	54½	.....
Am Ice 17	3½	3½	3½	.....
Am Internation 1	5½	5½	5½	.....
Am Locomot ... 11	9	8¾	9	— ⅛
Am Locomot pf 4	84¼	83¼	84¼	— ¼
Am M & Fdy . 1	12⅝	12⅝	12⅝	— ...
Am M & Met.. 21	8¼	8	8⅛	— ⅛
Am Metal 3	22½	22¼	22½	.....
Am Pow & Lt. 44	1⅛	1⅛	1⅛	.....
Am P & L $6pf 23	23	22	23	+ ⅜
Am P & L $5pf 34	19¾	18⅞	19¾	.....
Am Rad & St S 26	6⅞	6¾	6⅞	.....
Am Roll Mill.. 15	11½	11	11½	+ ½
Am Safety Raz 7	9⅝	9½	9½	— ⅜
Am Smelt & R 11	39½	38⅝	39	— ½
Am Snuff Co.. 1	41	41	41	.....
Am Stl Fdrs.. 26	21¼	20½	21	.....
Am Stores 3	12	11⅞	11⅞	.....
Am Sugar Ref. 1	19	19	19	— ¼
Am Tel & Tel. 24	132½	130¾	132½	—1⅝
Am Tob Cos .. 8	47½	48	48	+ ½
Am Tob B 8	48⅞	48¼	48¾	— ⅛
Am Type Fdrs. 9	7⅞	7¾	7¾	— ⅛
Am Viscose ... 23	34¾	33¾	34⅝	.....
Am Wat Wks .175	4⅜	3¾	4¼	+ ⅜
Am W Wl pf.. 1	60	60	60	.....
Am Woolen 3	4¾	4½	4¾	.....
Am Wool pf.. 5	62½	62	62	—1½
Am Zinc L & S 69	5⅛	4⅝	5⅛	+ ¼
Am Zinc pr pf . 1	47	47	47	+1
Anaconda 32	26⅝	26⅛	26⅜	— ⅛
Arm Ill 24	3⅜	3⅜	3⅜	+ ⅛
Arm Ill pr pf. 4	52½	51½	51½	—1
Armstrong Ck. 4	31½	31½	31½	— ¼
Artloom Corp. 1	4⅞	4⅞	4⅞	+ ⅛
Assd Dry Goods 14	7½	7	7½	— ¼
Assd Dry Gd 2 pf 1	66½	66½	66½	+1½
Associates Inv. 2	29½	29½	29½	+ ½
Atch T & S F. 54	48½	47¼	48	— ½
Atch T & S Fpf 2	71	71	71	.....
Atl Coast Line 10	27½	27	27⅜	— ⅜
Atl Refining .. 3	20⅛	19⅞	20	— ¼
Atlas Corp 7	7⅞	7⅞	8	.....
Atlas Powd ... 1	58	58	58	+1
Aviation Corp. 28	3¾	3⅝	3¾	+ ⅛
Bald Loco ct.. 3	11⅞	11¾	11¾	— ¼
Balt & Ohio .. 8	3⅞	3¾	3⅞	.....
Balt & Ohio pf 7	6⅝	6½	6½	— ⅛
Bangor & Ar.. 3	6¼	6⅛	6¼	— ⅛
Barber Asph .. 1	12¼	12¼	12¼	— ¼
Barker Bros .. 5	7½	7	7½	+ ¼
Barnsdall Oil.. 51	13⅞	13¼	13⅞	+ ¼
Bath Ir Wks... 5	14¼	14¼	14¼	.....
Bayuk Cigars .. 4	24⅞	24¾	24¾	— ¼
Belding-Hem ... 2	9⅞	9⅞	9⅞	— ⅛
Bell Airc 6	13¼	13	13¼	.....
Bendix Aviat .. 13	35	34¾	35	— ⅜
Benef Ind Ln. 7	15	14⅞	15	+ ¼
Best Foods ... 23	10	9¾	10	+ ⅛
Best & Co 3	25½	24¾	24¾	—1
Beth Steel ... 29	59⅝	58½	58¾	— ¾
Bigelow-Sanf... 2	29½	29½	29½	+ ½
Black & Decker 2	16⅞	16⅝	16⅝	— ⅜
Blaw-Knox ... 13	6⅞	6¾	6¾	.....
Boeing Airplane 8	15⅝	15¼	15½	— ⅛
Bohn Alu&Brass 8	45	43½	45	+1
Bond Strs 5	19	18⅞	18⅞	.....
Borden Co 19	23⅞	23½	23½	— ¼
Borg-Warner... 10	28¼	28	28⅛	.....
BridgeportBrass 8	9⅞	9½	9⅝	— ⅛
Briggs Mfg ... 18	22¾	22	22⅝	— ⅛
Brklyn Man Tr. 1	14	14	14	— ⅛
Bklyn Un Gas.. 21	11¼	10⅝	11¼	+ ⅜
Brown Shoe ... 1	35⅞	35⅞	35⅞	+ ⅛
Brunswick-Balk 2	13½	13½	13½	— ¼
Bucyrus-Erie... 11	7⅞	7¼	7¼	.....
Budd Mfg 11	3⅝	3⅜	3½	.....
Budd Wheel... 4	8⅛	8	8⅛	— ⅛
Buffalo Forge.. 1	16½	16½	16½	.....
Bullard Co 4	20⅞	20½	20⅞	— ⅜
Bulova Watch.. 1	26	26	26	.....
Burlng Mills.. 3	22¾	22½	22¾	.....
Burlng Mills pf 1	56½	56½	56½	— ½
Burl Mills2¾pf 6	56½	56	56½	— ¼
Burr Add Mach 14	10¼	10¼	10¼	.....
Bush Terminal. 4	3⅝	3½	3½	— ⅛
Butler Bros .. 9	6⅛	5⅞	6⅛	+ ¼
Butler Bros pf.. 1	21	21	21	—1
Butte Cop&Zinc 8	3½	3⅜	3½	.....
Byers (A M) Co 10	10⅜	10⅛	10½	— ⅛
Byron Jackson. 3	17¼	17⅛	17⅛	— ¼
Calif Packing.. 16	25¾	24½	25¾	+1
Callahan Z-Ld. 13	⅞	¾	⅞	+ ⅛
Calumet & Hec 17	7⅛	7	7⅛	— ⅛
Campbell Wy.. 3	16⅛	16	16	— ⅜
Can Dry G Ale 6	15½	14⅝	14⅝	— ⅝
Canad Pacific.. 31	6⅞	6¾	6¾	— ⅛
Capital Adm A. 1	5	5	5	+ ⅛
Carpenter Stl.. 1	28½	28½	28½	— ½
Carriers & Gen 3	3¾	3¾	3¾	.....
Case J I Co... 9	88	86	88	.....
Caterpil Tractor 9	41	40¾	41	.....
Celanese Corp.. 8	29	28¾	28¾	— ¾
Celotex Corp... 38	10	9¾	9⅞	— ⅛
Cent Aguirre... 4	18	17⅞	18	.....
Cent Foundry.. 3	2½	2½	2½	— ⅛
Cent RR N J .. 5	5⅝	5¼	5⅝	— ⅛
Century Rib M. 2	4½	4½	4½	+ ⅛
Cerro de Pas... 11	34¾	34	34	— ⅜
Certain-teed Pd 11	4	3¾	4	+ ⅛
Ches & Ohio... 27	36⅜	35⅝	36⅛	— ¼
Chi & E Ill A. 1	3¾	3¾	3¾	.....
Chi & E Ill C. 1	8⅜	8⅜	8⅜	.....
Chi Grt W pf.. 6	12	11¾	11⅞	.....
Chi Mail Or... 2	7⅜	7⅜	7⅜	.....
Chi Pneu Tool. 1	16⅜	16⅜	16⅜	+ ⅛
Childs Co 2	1⅝	1⅝	1⅝	— ⅛
Chrysler Corp.. 23	69⅞	68¾	69¾	.....
City Stores ... 10	5	4½	4¾	.....
Climax Molyb.. 4	41½	41	41½	.....
Cl Peabody ... 6	35¼	34¾	35	— ⅛
Coca-Cola A... 1	63	63	63	+ ½
Colgate-Pm-P.. 2	17¼	17	17	— ⅜
Collins & Aik. 2	18½	18	18	— ⅛
Col Fuel & Iron 4	15¾	15½	15½	.....
Colum B'cast A 6	17	16⅝	17	+ ¼
Colum G & El.112	2½	2¼	2½	+ ⅛
Col G&E 6% pf 5	49¼	49	49⅞	+ ¼
Colum Pict pf.. 2	32½	32½	32½	+ ½
Colum Carbon... 4	83½	81¾	83½	+1½
Coml Credit... 11	28½	28¼	28½	+ ⅜
Coml Cred pf.. 1	105	105	105	+ ½
Coml Invest Tr 14	32½	31¾	32½	+ ⅜
Coml Solvents.. 23	11½	10¾	11½	— ⅛
Comwlth & Sout 16	1	1	1	.....
Com & South pf 12	41⅞	40¾	41⅞	.....
Com'wealth Ed.. 55	24¾	24⅜	24⅜	+ ⅛
Conde Nast..... 2	3	3	3	.....
Consol'm-Nairn. 10	18½	17⅞	18½	.....
Consol-Aircr... 8	17⅞	17⅜	17⅞	.....
Conslo Cigar... 3	12	11⅞	12	.....
Cons Coppermin 14	5⅛	5	5	.....
Cons Edison... 115	17⅜	16⅜	17⅜	+ ⅜
Cons Edison pf 1	95¼	95¼	95¼	+ ⅛
Consol Film Ind 15	¾	½	¾	.....
Cons Film Ind pf 1	9¾	9¾	9¾	.....
Consol Oil..... 56	7⅝	7¼	7⅝	+ ⅛
Consol'n Coal.. 1	8	8	8	+ ⅛
Container Corp. 13	18½	18¼	18½	.....
Cont Bak..... 1	5¼	4⅞	5¼	+ ⅛
Cont Can..... 11	23⅝	29½	29⅝	+ ⅛
Cont Diam Fib. 14	8¾	8¼	8¾	+ ⅜
Cont Ins 3	41¾	41	41½	— ¼
Cont Motors... 46	4¾	4⅝	4¾	+ ⅛
Cont Oil Del... 46	28	27¾	27¾	.....
Cont Steel..... 3	21¾	21¼	21½	— ¼
Copperweld Stl. 7	10¼	10⅜	10⅜	.....
Cop'weld Stl pf 1	48	48	48	— ½
Corn Products.. 7	55	54½	55	+ ⅛
Coty Inc..... 1	3⅜	3¼	3¼	— ¼
Coty Internat.. 21	1	1	1	.....
Crane Co..... 15	16	15⅝	15¾	— ½
Cream of Wh... 5	19¾	18	18⅝	+ ¼
Crosley Corp... 1	9½	9½	9½	.....
CrownCork & S 11	21	20¼	21	+ ¾
Crown Ck pf... 1	40¼	40¼	40¼	.....
Crown Zellerbac 7	12¼	11⅞	12¼	+ ⅛
Crucible Steel.. 14	37	32¾	32¾	— ⅜
Cuban-Am Sug.. 5	8	7¾	8	— ⅛
Cudahy Pack... 3	11⅞	11⅞	11⅞	.....
Curtis Publishg. 9	2	1⅞	2	— ⅛
Curtis Pub nrpf 28	19	18¼	19	+ ⅛
Curtiss-Wright . 87	7½	7¼	7¾	+ ⅛
Curtiss-Wr A.. 7	29¾	29½	29½	— ¼
Cutler-Hamm .. 2	18⅞	18⅞	18⅞	.....
Davega Stores.. 1	4¾	4¾	4¾	+ ¼
Davison Chem.. 10	14⅝	14⅜	14½	— ¼
Decca Records. 12	11⅛	11	11⅛	+ ⅛
Deere & Co .. 24	28⅞	28¼	28¾	— ⅜
Deere & Co pf . 2	31	30¾	31	+ ⅛
Diesel-Wem -Oil 2	14½	14¼	14½	+1
Del & Hudson.. 9	10	9¾	10	— ¼
Del Lack & West 9	3¾	3¾	3¾	.....
Detroit Edison. 8	18¼	18	18¼	+ ⅛
Diam Match pf 2	39	38½	39	+ ⅜
Diam T Motor . 3	9¼	9	9¼	+ ¼
Dist Corp-Seag 3	23⅞	23¾	23¾	— ⅜
Dobkin Die Cas 1	24¾	24⅞	24⅞	— ⅛
Dome Mines ... 20	16¾	16	16½	+ ⅛
Douglas Aircr . 3	50¼	50	50½	+ ⅛
Dow Chem ... 1	135¼	135¼	135¼	— ½
Dresser Mfg ... 5	18	17⅞	18	+ ⅛
du Pont de N.. 15	143½	142	142⅞	— ⅜
Eastern Air L 18	32¼	32½	32	— ½
Eastern Roll M 12	4⅜	4¼	4⅜	+ ⅛
Eastman Kodak 9	153	152½	153	+ ⅛
Eaton Mfg ... 1	36	36	36	— ¼
Eaton Mfg ... 1	36	36	36	— ¼
El & Mus Ind. 10	2⅜	2½	2⅜	+ ⅛
Elec Boat ... 7	11	10⅝	11	— ⅛
El Power & Lt . 68	2⅛	1⅞	2⅛	+ ¼
El Pow&Lt $6 pf 2	31⅞	31	31⅞	+ ¼
El Pow&Lt $7pf 40	35⅝	33½	35¼	+ ¾
El Storage Bat 3	36	35½	36	+ ½
El Paso Nat G 2	24⅞	24⅝	24⅞	.....
Eng Pub Serv. 193	4⅛	3½	4⅛	+ ⅜
Eng P S $5½ pf 2	65	64¾	65	+ 4
Equit O Bldg. 5	⅝	⅝	⅝	+ ⅛
Erie RR 3	8⅝	8½	8½	— ¼
Erie RR ct 8	8¼	8⅛	8¼	.....
Erie RR pf A 3	40	40	40	— ¼
Eureka V Clean	4¼	4¼	4¼	.....
Fairbanks M.. 9	36	36	36	.....
Fajardo Sugar. 2	23¾	23¾	23¾	.....
Fed Lt&Trac. 8	10⅝	10	10⅝	— ⅛
Fed Mng & Sm 4	22	21½	22	+ ⅜
Fed Mot Truck 3	3⅞	3¾	3⅞	.....
Federal D Strs. 2	16⅝	16½	16½	— ⅛
Ferro Enam ... 2	13	12⅞	13	— ⅛
Firestone T&R. 4	26⅜	26½	26½	— ½
First Nat Strs.. 4	33½	33	33	— ¼
Flintkote 12	16½	16¼	16¼	— ⅜
Florence Stove. 1	28	28	28	+ ...
Food Fair Strs. 2	10	10	10	— ¼
Food Mach 10	19¾	19½	19½	— ½
Foster Wheeler 6	11⅞	11	11¼	.....
Francisco Sugar 4	6¼	6¼	6¼	— ⅛
Freept Sulph.. 2	36¾	36½	36¾	+ ¼
Freuhauf Trailers 1	17¾	17¾	17¾	— ⅛
Gabriel Co 1	2⅝	2⅝	2⅝	+ ⅛
Gair (Robert).. 13	2½	2	2⅛	+ ⅛
Gar Wood Ind. 10	3¾	3⅝	3¾	.....
Garlord Cont.. 1	10½	10½	10½	.....
Gen Am Invest 3	7	7	7	— ¼
Gen Am Trans. 16	39¾	39	39¾	.....
Gen Baking .. 22	6⅞	6½	6¾	+ ¼
Gen Bronze ... 18	5¾	4⅞	5¼	+ ⅜
Gen Cable 3	3¼	3⅛	3⅛	.....
Gen Cable A .. 8	8¼	8⅛	8⅛	— ⅛
Gen Elec 73	33¼	32½	33	— ⅜
Gen Foods 7	36½	36⅛	36¼	+ ½
Gen G & El A. 20	2	2	2	.....
Gen Motors ... 77	46½	45⅞	46⅜	— ⅛
Gen Motors pf. 11	127½	127½	127½	— ⅛
Gen Out Adv.. 22	2¾	2½	2¾	.....
Gen Out Adv A. 3	20	19¾	19¾	— ¼
Gen Prec Eq.. 1	14	14	14	.....
Gen Print Ink. 4	5⅝	5¼	5¼	.....
Gen Pub Serv.. 7	⅛	⅛	⅛	.....
Gen Ry Signal. 4	14½	14	14	— ⅛
Gen Refract... 4	18	17¾	17¾	— ⅜
Gen Shoe 2	11½	11½	11½	.....
Gen Tel 2	18	18	18	— ⅛
Gen T & Rub.. 5	15¼	15⅛	15¼	— ⅜
Gillette Saf R. 11	5⅛	5⅛	5⅛	.....
Gillette S R pf. 1	63½	63½	63½	— ½
Gimbel Bros... 39	6½	6⅜	6⅜	— ⅛
Glidden Co 5	15¾	15⅝	15¾	— ⅛
Goodrich (B F) 19	26¾	25	25¾	+ ¼
Goodrich B Fpf 2	85¾	85½	85½	— ¼
Goodyear T&R 18	26⅞	26⅝	26⅝	— ⅛
Goth Hosiery .. 2	5¼	5¼	5¼	+ ⅛
Graham-P Mot 10	1	1	1	.....
Granby C Min 3	5	4⅞	4⅞	— ⅛
Grand Union .. 11	8½	8¼	8½	.....
Granite CityStl 3	8	8	8⅛	.....
Grant (W T) .. 1	30½	30½	30½	— ½
Grant W T pf.. 2	24½	24¼	24¼	— ¼
Gt Nor Ir Ore 4	15⅛	15⅛	15⅛	.....
Gt North Ry pf 15	23½	23½	23½	.....
Gt West Sug .. 2	25½	25¼	25¼	— ⅜
Green Bay & W 6	65	65	65	+5
Green (H L).. 9	32½	31½	32½	+ ½
Greyhound Cp. 11	15⅛	15	15	— ⅜
Greyhound pf.. 3	11½	11⅜	11½	.....
Grum Aircr En. 3	12	11½	12	.....
Guantan Sugar. 1	2⅝	2⅝	2⅝	— ⅛
Gulf Mob&Ohio 10	4⅜	4¼	4½	— ⅛
Gulf M&Oh pf 3	29½	29½	29½	— ¼
Hack Water .. 2	23	23	23	— ¼
Hamil Watch . 3	10⅛	10	10⅛	+ ⅛
Harb-Walker .. 13	16	15¾	16	+ ⅛
Harsco Mfg ... 2	1⅛	1⅛	1⅛	.....
Helme (G W).. 2	59¼	59	59¼	+1¼
Hercules Motor 1	13⅜	13⅜	13⅜	— ⅛
Holland Furn .. 1	29½	29½	29½	+ ¼
Hollander (A).. 1	8½	8½	8½	— ⅛
Homestake Min 42	35⅜	34¼	35	+ ⅜
Houd-Hersh B. 7	10⅝	10½	10½	.....
Household Fin. 1	44⅞	44⅞	44⅞	— ⅛
Houston Oil .. 4	4⅝	4½	4⅝	.....
Howe Sound ... 3	34	33⅜	33⅝	— ⅜
Hudson & Man 3	1½	1⅜	1⅜	.....
Hudson B M&S 9	23½	23	23½	.....
Hudson Motor . 24	5¾	5½	5¾	.....
Hupp Motor ... 20	11	11	11	+ ⅛
Illinois Central 12	8⅛	8	8	— ⅛
Ill Central pf.. 3	19¼	19¼	19¼	— ½
Indian Refin .. 1	11½	11½	11½	.....
Indpls Pow&Lt. 5	14¼	13⅞	14¼	+ ⅛
Indust Rayon.. 1	34¼	34¼	34¼	+ ¼
Inland Steel ... 1	67⅞	67⅞	67⅞	— ⅛
Inspirat C Cop 10	10½	10½	10½	— ¼
Instananat Ct .. 3	6½	6½	6½	— ⅛
Interco Rubber 1	7¼	7¼	7¼	.....
Interlake Iron.. 37	7¼	6⅞	7⅛	.....
Int Harvester.. 23	59⅛	57¾	59	— ⅛
Int Hydro-El A 9	⅞	¾	¾	.....
Int Mer Marine 11	10½	10½	10⅝	— ⅛
Int Mer & C 9	15⅝	15½	15½	— ⅛
Int Mining 1	4	4	4	.....
Int Nick Can. 60	33¼	32⅜	33¼	+ ⅛
Int Paper 29	9⅝	9½	9½	— ⅛
Int Pap pf.... 19	54	52½	53¾	— ½
Int Salt 2	40¾	40¼	40¼	— ½
Int Shoe 4	30½	30½	30½	— ⅛
Int Silver pf.. 1	102¾	102¾	102¾	+ ¼
Int Tel & Tel 108	7⅜	7	7⅜	.....
Int T&T for ct 1	7⅜	7⅜	7⅜	.....
Interst D Strs 2	10	10	10	.....
Intertype Corp 2	11½	11¼	11½	+ ⅛
Island Crk Coal 11	28½	28½	28½	.....
Jarvis (WB) .. 4	10¾	10½	10½	— ¼
Jewel Tea 1	27⅞	27⅞	27⅞	— ⅛
Johns-Manville. 5	71¾	71¼	71⅜	.....
Jones & L Stl 10	20⅜	20	20⅜	— ⅛
Jones&Lß pf A 2	57⅞	57¼	57¼	— ¾
Kan City Southn 3	5⅜	5⅛	5⅛	— ⅛
Kaufmann Dep 1	9¼	9¼	9¼	+ ¼
Kayser (J) 1	13¼	13¼	13¼	.....
Kelsey-H Wh A 6	16	15¾	15¾	— ¼
Kelsey-H Wh B 7	9⅝	9¼	9⅜	+ ⅛
Kennecott Cop. 67	30	29½	29¾	— ⅛
Keystone S & W 2	10¼	10⅛	10⅛	— ⅛
Kinney(GR) Co 9	2½	2⅜	2½	+ ⅛
Kresge (S S).. 6	21¾	21¼	21¼	— ¼
Kress (S H) .. 1

The Washington Merry-Go-Round

By Drew Pearson

Patterson Argues With Laborites

UNDERSECRETARY of War Patterson, who believes in maintaining contacts with all parts of American life, invited A. F. Leader Bill Green and C. I. O.'s Phil Murray down to see him the other evening. Patterson wanted to get their slant on various things, including new legislation.

"Anytime anything comes up affecting labor," Patterson said, "don't hesitate to call me direct. I want to work out a plan whereby both the A. F. of L. and C. I. O. will be consulted about anything affecting labor, especially where new legislation is concerned."

Patterson went on to say that he was opposed to any action in Congress curbing the present rights of labor. He also took occasion to put in some vigorous opposition against the Tolan-Pepper-Kilgore bill which would transfer to one over-all civilian agency many of the procurement and production duties now performed by the Army and Navy. These production duties are now the subject of considerable debate and bickering between the Army and WPB.

After listening to Undersecretary Patterson's forcefully expressed reasons, Bill Green, influenced by them, began to waver. Whereupon Phil Murray interrupted.

"Look here, Bill," he said, "I was present when you testified before the committee. I heard what you said. The A. F. of L. is definitely on record for the Tolan bill."

That ended that.

Controversial General Somervell

Both labor leaders expressed satisfaction with the conference, but during one point in the conversation, Murray said:

"But, Bob, there's one man in your organization whose labor policies we don't like. That's General Somervell."

"Well, Phil," replied Patterson, "I realize that General Somervell sometimes does give the wrong impression where labor is concerned. But then you have to look at his side of it. Remember that he has the problem of supplying five million men. Two years ago, 90 per cent of the officers in that Army were civilians. And of the men, 99 per cent were civilians. That Army is made up of a lot of your union men, and farmers, and men from all walks of life.

"It's General Somervell's job to give them the best shoes, the best uniforms, the best guns, the best food, ammunition, everything he can get—and on schedule. That's why sometimes he gets impatient and may not always appear to understand labor."

Mrs. 'Cinderella' Wallace

The Vice President and Mrs. Wallace turned up on foot the other night for dinner at the Swiss Legation, where Wallace's sister is the wife of Swiss Minister Bruggmann.

When Mrs. Wallace entered the door guests were taken aback at her appearance. She looked almost as if she were going marketing. She wore thick walking shoes; also a hat, and ladies don't wear hats when they go out to official inniners in Washington. She also wore a heavy overcoat.

But Mrs. Wallace steppped into the dressing room and came out a moment later a radiant Cinderella. She had taken off her hat and arranged her hair. She had changed her brogues for evening slippers, which she had brought under her arm. She had arranged her long evening gown, which had been held up with a string under her coat so it would not drag on the streets.

It was a complete and quick transformation. Then after the dinner Mrs. Wallace put on her old shoes and hat and slipped away just as quietly as Cinderella.

Hush! Hush! Mr. Nichols!

ONLY rarely in recent history has the entire House of Representatives staged a secret closed-door session. So when one was held last week to hear the report of Representative Jack Nichols' special committee on air safety, Capitol Hill buzzed with rumors that big things were afoot.

Actually, however, the genial Mr. Nichols was merely setting the stage to ask the House to establish a new Committee on Civil Aeronautics with himself as chairman, of course. The super confidential setting in which he submitted his report was calculated to impress his colleagues with his investigation of airplane accidents.

Actually Jack has been doing a good job, but his "secret" report was chiefly a long-winded recital of civilian air crashes, all reported in the newspapers.

Most important item was a recommendation that the Air Safety Bureau of the Civil Aeronautics Board be made independent again, as prior to the President's reorganization order of June 30, 1940, which created the CAB.

Nichols also rapped the Army for failing to crack down on reckless pilots at air training fields. He said his committee has received many complaints from private airlines about "circus flying" by rookie Army airmen, which, the airlines contend, has become a serious hazard to safe flying by civilian transport planes.

In California, Nichols revealed, one brash young student pilot looped the loop around a transport plane loaded with passengers.

Moving Farm Workers

THE Farm Security Administration has worked out a plan for moving agricultural workers which may solve a lot of problems.

FSA estimates that, despite dire shortages of farm labor, there are as many as half a million men who can't get full employment on the land—because they are in the wrong areas. The problem is to move them to areas where farmers are looking for help.

This problem is aggravated by restrictions on use of gasoline and tires. However, FSA bit into the problem of moving 300 men from the Kentucky hills to the dairying section of Ohio, where they have been placed in jobs. Another group of 191 has been moved and put into training, "so they'll know the hind end of a cow from the fore end."

And from the cutover timber areas of northern Wisconsin, men are being moved to the dairying sections in the southern part of the State.

These are the first experimental steps in a program which, by the first of March, will be moving 500 men a week. Thus far, FSA is using emergency funds from the President. They hope to get more funds from Congress for a permanent program. If it succeeds, it may solve the permanent peace-time problem of the dust bowl.

Merry-Go-Round

WALTER LIPPMANN is telling this one on himself: A Tennessee newspaper publishing both Lippmann and Walter Winchell mixed the captions over the columns so that Winchell's stuff carried Lippmann's name and vice versa. Lippmann says he got this reaction: "How interesting Lippmann has become!" . . . As an Army sentry stood guard gravely at the White House fence, a high wind blew the sentry box over on him. He scrambled out, looking for a Nazi saboteur.

OPA-Hecht Co. Case Expected To End Today

Charles B. Dulcan, vice president and general manager of The Hecht Co., was the final witness yesterday in the Office of Price Administration proceedings against the store which seeks an injunction to prohibit them from violating the price-ceiling, price-recording and price-posting regulations of the OPA.

Dulcan testified that the store had made every effort to comply with the regulations and had even set up an office for the sole purpose of regulating price fixing within the OPA regulations.

Oscar C. Weitzberg, a store official, testified that in the three largest departments where sales totaled $457,000, violations of ceiling prices would not exceed $2500.

Another store employe to testify yesterday was William Lowman, director of personnel, who said that, because of the shortage in help, the store had been forced to recruit the personnel for the OPA compliance office from other departments.

The Government is expected to begin its cross-examination today after which the final arguments will be heard. The case is expected to go to Justice F. Dickinson Letts sometime today for a decision.

Contempt Move Halts Trial Of Arbuckle

The trial in District Court of William W. Arbuckle, 47, former manager of the Senate Restaurant, charged with embezzling $1080 of restaurant funds in 1938, was dramatically adjourned yesterday when Justice Bolitha J. Laws ordered Robert C. Henderson, Arbuckle's chief witness, to be held under $500 bond to show cause why he should not be held in contempt of court.

The day's abrupt adjournment came when Assistant United States District Attorney John L. Laskey introduced a series of letters written by Henderson from Walkerton, Canada, to Arbuckle in Washington and which were offered to prove that Henderson was not even in the United States at the time he testified he saw Arbuckle transfer the missing restaurant funds to Edward H. King, Arbuckle's assistant at the restaurant.

Both Arbuckle and Henderson had testified earlier that they were present in Arbuckle's office in the Capitol Building "sometime during the last of September, 1938, or the first of October, 1938, when King received a full accounting of the missing funds from Arbuckle and turned over the envelopes containing the money to King.

With Henderson on the stand under cross-examination, Laskey moved to introduce the letters as testimony and after they were identified by Henderson as ones he had written suddenly shouted at the witness: "Isn't it true that from September, 1938, through December, 1938, you were not in Washington and didn't even enter the United States.'"

"According to those letters I must have come back in January, 1939. I must have been thinking of another transaction," Henderson said.

Justice Laws instructed Laskey to issue a rule to show cause why Henderson should not be held in contempt of court.

Representative Robert Crosser (Democrat) of Ohio was wheeled into the courtroom yesterday to also testify as a character witness. Other Representatives who testified to Arbuckle's character and fair dealing were Jennings Randolph and John Kee, both Democrats from West Virginia and Martin Dies (Democrat) of Texas.

Marines Establish Women's Corps

Lieut. Gen. Thomas Holcomb, commandant of the Marine Corps, yesterday announced the establishment of a United States Marine Corps Women's Reserve. The purpose of this organization will be to provide women to relieve men for combat duty.

The women's branch had been under consideration for several weeks, but no official word had been made previously. The commandant said the organization is still in the planning stage, and no applications will be received until February 15, at which time full details will be made public.

With the organization of this auxiliary, all branches of the armed forces now have women's divisions. The Army has the WAACS; the Navy, the WAVES, and the Coast Guard boasts the SPARS.

The feminine Marines will have no "catch" name such as those of the other women services. Their full title will be United States Marine Corps Women's Reserve. A red and blue uniform is considered.

According to the Associated Press, Mrs. Thomas W. Streeter, Morristown (N. J.) lawyer, has been mentioned by informed sources as the probable choice to head the reserve. However, there was no confirmation of this.

RUPTURED?
CONSULT YOUR DOCTOR!
If he advises you to wear a truss he will probably refer you to Kloman Instrument Company

Charles H. Marion, factory trained expert fitter, with 30 years' experience, will fit you properly with a lightweight, sanitary truss, which has no understraps, springs or elastic and will positively not slip either next to the skin or over the underwear. It is invisible and anatomically correct.

Many trusses are improper or improperly fitted, and can cause more harm than good by exerting pressure to delicate nerves and blood vessels, which eventually cause a nervous reaction that saps the vitality and ages the wearer before his time.

Come in and let us examine your truss and adjust it free of charge. We will be glad to explain your rupture to you and teach you the proper method of wearing a truss.

We fit the best quality trusses that modern science affords! We sell service to ruptured people, which guarantees comfort and proper retention.

If Your Truss Annoys You, It Is Incorrect
SEPARATE LADIES' DEPARTMENT
Elastic Stockings . . . Anklets . . . Knee Caps . . . Abdominal Belts

KLOMAN INSTRUMENT CO.
1833 Eye St. N.W., opposite Doctor's Hospital
Hours: Daily 9 A.M. to 5:30 P.M. Saturdays 9 A.M. to 1 P.M.

A cheerful Outlook!

Blackie:
"I wonder what the future holds in store for us, Whitey?"

Whitey:
"I'm very optimistic, Blackie—because the future will always be written in Black & White!"

That's a good sign—because BLACK & WHITE means character—quality that always pleases! Every drop is 8 years old—made in Scotland before the war! And you can continue to be optimistic because this famous Scotch is steadily coming into this country!

The Scotch with Character

"BLACK & WHITE"
EIGHT YEARS OLD
BLENDED SCOTCH WHISKY 86.8 PROOF • THE FLEISCHMANN DISTILLING CORPORATION, NEW YORK, N. Y. • SOLE DISTRIBUTORS

NEW YORK BOUND?
Make the most of your stay. Make your headquarters at the 17-story, ultra-modern King Edward Hotel. 44th St., East of Broadway—in the Heart of Radio City, Fifth Ave. and Times Square Districts.
300 Rooms—300 Baths
Rates $2.50 to $4.95 Daily
Special Low Weekly Rates
Write for free "Guide of N.Y.C."
H H Cummings Mgr.
King Edward Hotel

Accountancy
Pace Courses: B. C. S. and M. C. S. Degrees. C. P. A. Preparation. Day and Evening Divisions; Coeducational
BENJAMIN FRANKLIN UNIVERSITY
1100 16th Street, N.W. at L RE 2262

SICKNESS
KNOWS NO TIME
So Why Be Sick?
If you're losing time from sickness, due to poor elimination, don't fret. While it probably makes you nervous, irritable, crazy, headachy—relax. Relief is in sight. Try that wonder product.
Vegetrates BF-1 Tablets
Millions sold, tried and proven. Helps rid body of toxic wastes. Contains senna, and 8 fresh vegetables dehydrated. Use as directed on the label. Gratifying results or money refunded. 100 tablets $1.00.
THE VITA HEALTH FOOD CO.
619 12th St. N.W. 3040 14th St. N.W.

Is Casablanca The Death Knell of Herr Hitler?

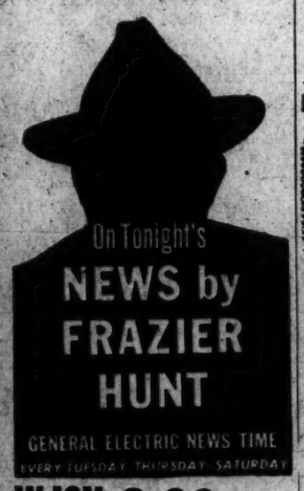

On Tonight's
NEWS by FRAZIER HUNT
GENERAL ELECTRIC NEWS TIME
EVERY TUESDAY, THURSDAY, SATURDAY
WJSV 6:00 P. M.
1500 on your dial

Protects and Beautifies
ANCHOR FENCES
BERRALL-JASPER CO.
12th St. & Brentwood Rd. N.E.
MIchigan 3211

DRAFTING MATERIALS
MUTH 710 13 T.H. N.W.

Fiery Smarting of minor Burns
Quick use of this soothing ointment gives wonderful relief in little burns
RESINOL

Restaurant Madrillon
Washington Building 15th and N. Y. Ave.
Host to the Nation
Doesn't this sound tempting? It's the
Special Thursday Luncheon
One of the Madrillon's surprises—served from 11:30 to 3.

Creamed Chicken, Oysters, with Fresh Mushrooms
Served on toasted soda biscuits, and shoe-string potatoes. Madrillon rolls, butter and beverage.
85c

Remember the "Madrillon Day" begins at 11:30, continuing to 1 A.M.:
LUNCHEON—11:30 to 3
COCKTAILS—4 to 7
Music and Dancing from 5
DINNER—5 to 9:30
SUPPER—10 P.M. to 1 A.M.
Two orchestras—Carr and Don and Hutado Trio—playing for uninterrupted dancing—and Senorita Nuvedo singing Latin-American Songs.

HAVE YOU MET HER?
CORLISS ARCHER
YOU SHOULD!
The subtleties of the sub-debutante mind provide plenty of fun as this teen-age miss brings to life F. Hugh Herbert's popular magazine story. Each episode, by the way, is complete in itself!
AT 8 TONIGHT
WJSV
COLUMBIA NETWORK PROGRAMS
1500 ON YOUR DIAL

Two simple steps to amazing New STRENGTH ...better LOOKS!

1—Promote the flow of vital digestive juices in the stomach
2—Energize your body with RICH, RED BLOOD!

YOU may overcome the discomforts or embarrassment of
Sour Stomach Jerky Nerves
Loss of Appetite Underweight
Digestive Complaints Weakness
Poor Complexion

Frequently the stomach becomes sluggish in pouring out its digestive juices to make use of the food eaten . . . likewise, wear and strain of worry, overwork, colds, or other illness often reduces one's blood strength.

At such times Nature needs extra help to restore its proper functions and balance. Undigested food places a tax on the system...insufficient blood strength is a detriment to good health.

If you are subject to poor digestion or suspect deficient red-blood as the cause of your trouble, yet have no organic complication or focal infection, SSS Tonic may be just what you need!

SSS Tonic is especially designed to build up blood strength when deficient ...and to promote those stomach juices which digest the food so your body can make proper use of it in rebuilding worn-out tissue. These two important results enable you to enjoy the food you do eat ...to make use of it as Nature intended. Thus you may get new vitality...pep... become animated...more attractive!

Build Sturdy Health
so that the Doctors may better serve our Fighting Forces

Thousands and thousands of users have testified to the benefits SSS Tonic has brought to them and scientific research shows that it gets results—that's why so many say "SSS Tonic builds sturdy health—makes you feel like yourself again." At drug stores in 10 and 20 oz. sizes. © S.S.S. Co.

S.S.S. TONIC
helps build STURDY HEALTH

favorite of millions today!
Old Gold
Cigarettes

LOWEST IN THROAT-IRRITATING TARS AND RESINS
LOWEST IN NICOTINE

As shown by unbiased, independent, unsolicited tests of 7 leading brands—made for Reader's Digest

Reader's Digest was not trying to increase Old Gold sales, nor emphasize the superiority of any one of the 7 cigarettes tested. Nevertheless, both before and since the Reader's Digest report, many smokers have changed to Old Gold. They have discovered what no laboratory figures can convey: the delightful flavor of fine domestic and imported tobaccos, enriched with a touch of costly Latakia leaf. Enjoy this famous blend soon!

P. Lorillard Company—Established 1760

NEW! ENJOY SAMMY KAYE'S BAND AND GUESTS! WEDNESDAYS—8 P. M.—WJSV

Agency, 3 Men Named in Plot Indictments

A Japanese plot to stir up disloyalty among Negroes was uncovered by the Federal grand jury in East St. Louis, Ill., yesterday.

The plot failed, Attorney General Biddle said, when patriotic Negro leaders denounced the enemy propaganda. However, the grand jury filed an indictment charging conspiracy to violate the War Sedition and Selective Service Acts.

Those Accused

Those accused were:

The Pacific Movement of the Eastern World, Inc., an organization which the grand jurors said was set up 10 years ago by agents of the Japanese Black Dragon Society and has branches in 17 cities.

General Lee Butler, president, and David D. Erwin, national adviser of the "movement." Both men, Negroes, have denied their organization is subversive.

John Doe, a mysterious Japanese agent who was alleged to have promised that members of the "movement" would be taken care of when Japan invaded this country.

The indictment said the "movement" was started by Mimo De Guzman, a Filipino confidence man who is now serving a three-year prison term for forging a money order. His work was directed by Maj. Satohashi Takahashi of the Japanese imperial army.

The grand jurors charged that Major Takahashi and other agents of the Black Dragon Society devised the "movement" as the vehicle of an ambitious propaganda attack upon the loyalty of Negroes in this country.

However, Negroes were suspicious of the Japanese promises and officials here said yesterday that the "movement" became chiefly a racket. "Movement" members were automatically members of the "Triumph Church of the New Age" and were invited to escape being drafted by paying a fee for the status of "ministers" of this cult.

The indictment quoted numerous subversive statements allegedly made at "movement" meetings since Pearl Harbor.

Promotion of Nazi Plot Prober Stirs Cries of 'Appeasement'

By Dillard Stokes
Post Staff Writer

William Power Maloney—who has been in charge of the sensational Nazi network conspiracy case—became chief of the trial section of the Department of Justice yesterday.

The announcement brought prompt and widespread reports that the hard-hitting special prosecutor was promoted to get him out of the case, as a gesture of appeasement of the alleged conspirators and their friends in Congress, who have been shouting for Maloney's scalp for months.

Attorney General Biddle and his principal aides declined to discuss the reports when approached concerning a report by the United Press than an "authoritative source" in the department had said the new post would keep Maloney too busy to prosecute the Nazi conspiracy case.

Nationally Famous

The 38-year-old Maloney joined the department as a social assistant to the Attorney General two years ago. Bald, fiery and fluent, he won Nation-wide fame by smashing the propaganda machines of Frank B. Burch, the Ohio lawyer who was on the Nazi payroll, and of the German agent, George Sylvester Viereck.

For nearly a year, Maloney and his aides—John T. M. Reddan and Miss Jean Meyer—have been conducting grand jury investigation of certain enemy agents and their American tools. Twenty-eight alleged conspirators were indicted last July and six more defendants were added to their number a month ago, when the District grand jury accused them all of plotting with a German official to wreck the loyalty and morale of the United States armed forces.

Persecution Charged

Many of the defendants claimed Maloney was persecuting them and their protests were joined by members of Congress whose speeches had been used in the alleged seditious propaganda campaign.

Senator Wheeler (Democrat) of Montana and Representative Clare E. Hoffman (Republican) of Michigan called for Maloney's removal from the prosecution staff.

Senator Taft (Republican) of Ohio—who was not one of those whose speeches were used—wrote the alleged conspirator, Gerald B. Winrod, that the prosecutors ought to be disbarred. However, Maloney and his staff continued their investigations and until yesterday there was no suggestion that anything would be done to appease the isolationists who were attacking the grand jury, the attorney general, the prosecutors and the Government's witnesses.

As chief of the trial section, Maloney found himself yesterday in command of the 25 lawyers who handle all the department's criminal trials. This involves considerable administrative work, but the work has not prevented Maloney's predecessors from handling important cases, some of which took months.

Severe Quake Recorded

New York, Jan. 27 (AP).—An earthquake described as very severe and approximately 4650 miles from New York was recorded last night by the Fordham University seismograph. The first shock was timed at 10:56:13 (E. W. T.) and the second at 11:05:15.

J. J. Sinnott, Doorkeeper of House, Dies

Joseph J. Sinnott, 82, doorkeeper of the House of Representatives for 22 years, died unexpectedly last night at his home, 3527 Thirteenth Street Northwest, after suffering a fall yesterday morning while entering his office at the Capitol.

Although apparently not injured, the aged Government official, who had attended every opening session of Congress for the last 55 years, was brought home by his secretary-daughter, Mrs. Virginia Sherman, who said she felt that a day or so of rest was advisable in view of her father's age. He succumbed shortly after 7 p. m.

A native of Richmond, Va., Mr. Sinnott was the man who, in his capacity as doorkeeper, would always announce the arrival of a Chief Executive who had come to address a joint session of the Congress. He probably knew more national legislators, current, retired and deceased, than any man in America. He was doorkeeper back in the days of the Wilson Administration, but had to step aside when the Republicans took over; he moved back, however, when the Democrats gained control of the House in 1930.

He came to Washington in 1885, as secretary of a Virginia congressman, and had been here ever since. In 1906 he married Alice Weaver of Westmoreland County who survives.

Mr. Sinnott was active in Masonic circles, being a member of Mount Pleasant Lodge, and was one of the oldest members of the National Press Club. He joined the latter group in 1910, members of his family said last night.

Besides his wife and daughter, he is survived by a granddaughter, Virginia Anne Sherman, and a brother, William B. Sinnott of Silver Spring, Md.

FALSE TEETH

and the same GRAND SMILE!

Smile and enjoy life without dental plate embarrassment. A daily Stera-Kleen bath keeps teeth immaculately clean and natural looking. This great formula was perfected by a dentist to remove stains, brighten the teeth and helps free the mouth of offending "denture breath." Start Stera-Kleen care *today*. 30¢, all druggists.

Stera-Kleen

Sell odd pieces of furniture with Post Classified Ads.

KEEP'EM SAILING

BUY WAR BONDS AND STAMPS

HOT·FRESH·ROASTED
PLANTER'S PEANUTS
(25¢ LB.) 2 LBS. 49¢ (25¢ LB.)
MIXED NUTS 79¢ LB.
THE PEANUT STORES
705 15th St. N.W. (Bet. G St. & N. Y. Ave. N.W. on 15th St.) 1010 F St. N.W. (Opposite Woodward & Lothrop)
LOOK FOR THE STRUNG PEANUT DISPLAY

After the War Is Over

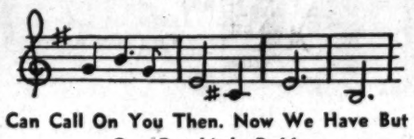

We Can Call On You Then. Now We Have But Little Gas, But Little Rubber

SO WE ARE OFFERING 25% discount on our entire stock if you make selection of materials in person.

ONLY HIGH GRADE MATERIALS IN STOCK

SLIP COVERS—
RE-UPHOLSTERING

J. HOLOBER & CO.

611 F St. N.W. MEtropolitan 7421

HAVE YOU HEARD WHAT I HEARD? GRO-PUP IS NOW IN MEAL FORM, TOO!

Famous KELLOGG'S GRO-PUP, made from the same formula that has made ribbon form GRO-PUP such a great favorite in thousands of homes, now comes in *meal form!* It provides dogs of all ages with every known mineral and vitamin needed for growth and vigor. Economical, also! Two boxes meal form, fed as directed, will feed the average 15-pound dog one full week! Available at your grocer's in both meal and ribbon forms. Buy GRO-PUP *today* and see if it doesn't make *your* dog livelier and happier.

FIRST FOOD Awarded Seal of Approval by American Veterinary Medical and Animal Hospital Associations.

CONTAINS Every Known Mineral and Vitamin Dogs and Puppies Need.

TWO BOXES of the meal form is all you have to buy to feed an average 15-pound dog for one full week.

MADE BY Kellogg's IN BATTLE CREEK

"Hold No. 66"

····TROOP TRAINS GOING THROUGH!

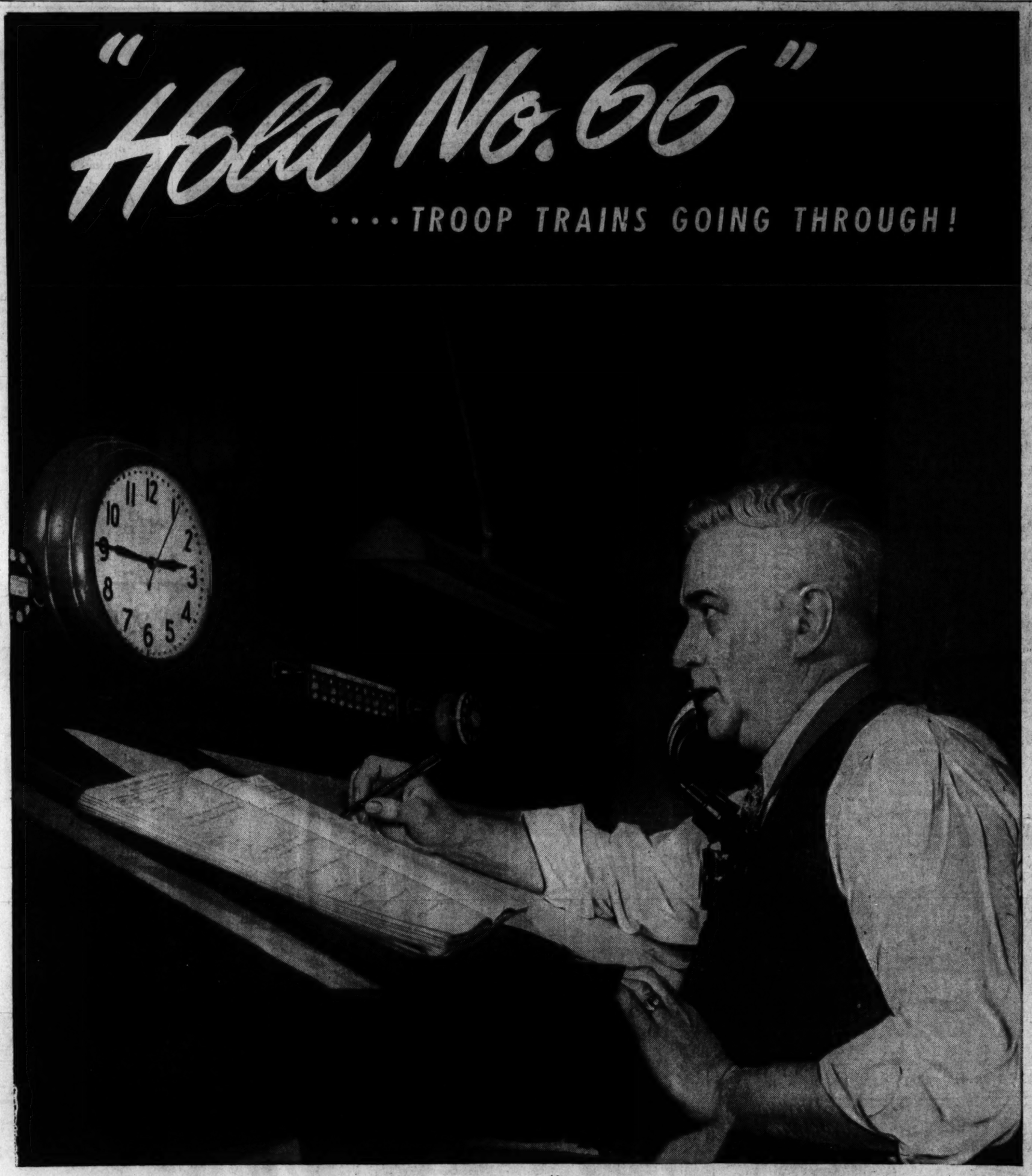

FINE TRAIN, NO. 66—The American. Runs daily between St. Louis, New York, Washington.

But right now this Pennsylvania Railroad train dispatcher is giving instructions to take No. 66 *off* the main track . . . "put her in a siding."

No reasons given—for troop movements are secret.

So No. 66 gets a block signal. The towerman sets a switch. No. 66 coasts into a siding. The main track is clear.

And the troop trains roll!

Not until the last troop train—and all the trains carrying the division's equipment go through, can No. 66 get under way again.

Example, that, of what is happening daily on the Pennsylvania Railroad—all railroads, in fact.

Maybe it causes your passenger train to be somewhat late.

But these are days when "first things must come first." Train movements—both passenger and freight—vital to the war command the right-of-way. And this traffic grows steadily heavier.

So far, we've kept troop trains rolling as Uncle Sam likes to see it. We're pushing oil and petroleum products through to the East just as fast as possible. All classes of freight go forward steadily, though some not as speedily as in peacetime days. Our main difficulty is in maintaining passenger train schedules, with the number of "first things" growing.

But it's good to see how travel inconveniences and delays bring out the best in Americans. They know wartime train service can't be as it used to be "in the good old days"—and they take it like good soldiers. Glad to surrender the right-of-way to the U.S.A. We appreciate that spirit—appreciate it more than words can tell. And it fires us anew to do the very best we can to provide service for those who use transportation thoughtfully.

PENNSYLVANIA RAILROAD
Serving the Nation

★ *24,557 in the Armed Forces* ★ *19 have given their lives for their country*

BUY UNITED STATES WAR BONDS AND STAMPS

The Washington Post

****X THURSDAY, JANUARY 28, 1943 1B

The Federal Diary

By Jerry Kluttz

George Allen Slated For Democratic Post

George Allen, the former District Commissioner, is slated to be appointed treasurer of the Democratic Party. He's after the job and he has no serious competition Eugene Casey, the President's administrative assistant who set the recent Chicago Democratic meeting on its ear by his blast against bureaucrats, could have had the job. . . . Federal Power has been feuding with War Production over power control. It lost out when WPB appointed J. A. Krug the boss over power. . . . The aquarium and exhibits in the basement of the Commerce Department Building will be moved to one side to make room for the extension of the cafeteria.

The Civil Service Commission has put the brake on excessive promotions. Hereafter it won't be so easy to get a big promotion. However, the brake won't be on tight and it'll still be possible to get a promotion of half a dozen grades but the commission must okay it first. Specifically, the commission has ordered: (1) That to be eligible for a promotion of from $300 to $600 you must have served in your present job for at least six months, or one of equivalent grade, and (2) that to be eligible for a promotion of more than $600 you must have served in your present job for at least a year or have served in one of equivalent grade level. The latter provision was made to protect employes in those agencies that detail employes to higher grade jobs without giving them the higher salaries.

The new promotion policy also will cover transfers. It should serve to put a brake on the pirating of employes by one Federal agency from another. Most transfers are now made because the employes involved are offered higher salaries. The new policy also will discourage businessmen from bringing in their pals at small salaries with the promise of big increases within 90 days. The stories of favorites being jumped several grades at a time have reached members of Congress and the commission had to act or else admit that the situation was out of control.

Chairman Robert Ramspeck of the House Civil Service Committee, expressed the fear last night in a speech over the Blue Network "that the resentment of the people will sweep aside the merit system" unless improvements are made immediately within the Federal service. He quickly explained that one of the motives that prompted him to sponsor his investigation of Federal personnel practices was his desire to preserve the merit system in Government.

The House majority whip admitted, however, that the civil service competitive system has just about broken down under the war emergency. "The war service regulations," he explained, "have made it easier to employ relatives, friends, former business associates and college chums even though those appointed were often not the best qualified persons available." He went on to say that "many competent men and women, seeking an opportunity to serve their Government in its hour of emergency, have sought in vain while they have seen others, less qualified, get places at good salaries.

Ramspeck said he had received many letters from employes who told him of overstaffing, lack of work and general inefficiency in their offices. He praised the patriotism of these workers. "Unfortunately," he added, "I find many employes afraid to come forward with what they know. Such a situation should not exist. I pledge my every effort to protect employes from any harm because of information given my committee." The Georgia Congressman also introduced Dillard Lasseter, who will be chief investigator of the committee. The House Civil Service Committee yesterday gave Ramspeck the authority to hire him. Hearings will start in about three weeks. War Department, incidentally, is anxious to justify its 1,250,000 civilian employes. Ramspeck estimated the total civilian employment now at three millions. In all, he said, the civilian employes are doing an excellent job, much better than was done in World War I.

Shake-ups on the domestic front were being predicted here yesterday as a follow-up to the Roosevelt-Churchill conferences. A super war cabinet to coordinate production with war strategy is a distinct possibility. Jimmy Byrnes or Bernard Baruch have been mentioned to head it up. . . . Next week the first supply bill—Treasury-Post-office—will be reported by the House Appropriations Committee. Slight cuts will be recommended, but the House is expected to force deeper slashes. . . . The night force at the Office of Censorship is now on a 45-hour week.

The Unkindest Cut

Los Angeles.—The burglar took $800 in cash and $1,600 in checks—and a porterhouse steak an inch and a half thick, Cafe Owner Charles Morgan lamented to police.

There's almost a tear in his eye as he adds: ". . . he broiled it on my own stove—and from the grease spots, he must have overcooked it!"

'Frozen' Fuel Oil Is Released Here

200,000 Gallons Ordered Turned Into Consumer Channels

Approximately 200,000 gallons of fuel oil from the "frozen" stocks of primary suppliers was released into consumer channels here yesterday as efforts continued to have Washington's over-all allotment of the precious fluid increased because of increased population.

Release of the "frozen" supplies—so designated because they cannot be sold by any supplier who already has handled his authorized quota for a designated period—was ordered by the supply and distribution committee, an industry group set up by the Petroleum Administrator for War.

Lester Scott, director of the fuel oil division of the Merchants and Manufacturers Association, said the release would not have much effect locally, inasmuch as dealers were operating on a day-to-day basis and 200,000 gallons wouldn't go very far when rationed among thousands of consumers. He estimated that from 100,000 to 200,000 more gallons of fuel oil still remained in the "frozen" category in this area.

One immediate effect of the fuel oil shortage came to light in the announcement that national defense training courses being conducted nightly at Chamberlain Vocational School would be transferred, effective last night, to Jefferson Junior High School and to the Harbor Garage in the southwest section. School officials said they had been promised supplemental allotments for the latter two points if needed to carry on the training program.

Meantime, District OPA warned that all oil consumers, except those in private dwellings, must certify before February 5 the amount of their space used for residential purposes. Heating rations for nonresidential space will be curtailed in the cases of consumers who certify that more than 30 per cent of their floor space is used for nonresidential purposes. Where 70 per cent or more of the space is used for residential needs, the consumer is not affected. Failure to comply, the OPA said, will mean that consumers' ration coupons will be valueless after February 1.

The anthracite coal situation, particularly in the smaller sizes, remained "critical," as defined by several large dealers. Without exception, they foresaw improvement within the next two weeks, but disagreed as to the extent of relief which they expect.

Several new developments marked the general gasoline picture: 35 new pleasure driving violators were reported by local inspectors; a new streamlined system of dealing with such violators was instituted, and District OPA Administrator Whitney Leary issued new instructions relative to the exchange of old bulk gasoline coupons for new ones.

Under the new system of dealing with suspected violators of the pleasure driving ban, accused motorists will be given three days to state their case, in writing. If they prove to the satisfaction of the enforcement division of the District OPA's legal department that they had a right to be wherever their cars may have been observed their cases will be dropped; if not, hearings will be ordered before their local boards.

This plan is expected materially to reduce the number of cases, the great majority of which has been dismissed, coming before the already overworked boards.

According to reports filed at District headquarters, only one pleasure driving hearing was scheduled yesterday. This was at Board 31, where the accused motorist proved that the spot in which his car had been found parked was near his place of business, and that he had been parking there for months. The charge was dismissed.

In the matter of bulk gasoline coupons, Leary announced that dealers might make transfers of gasoline to consumers, and suppliers may make transfer to dealers, in exchange for a receipt, up to and including February 5. Such transfers are to be made only where the purchaser is entitled to the ration and has been unable to obtain the new bulk coupons from his ration board. Responsibility for redemption of the receipts lies with the dealer or supplier.

This plan was ordered, Leary said, because some local boards have been unable to handle the exchange of old bulk coupons for new ones.

Big Top Preview

Ringling's To Reflect War Effort

Robert Ringling, last male of the Ringling Brothers name, Frederick A. Delano, the President's uncle, doctors, lawyers, businessmen, Government men, circus fans all, ate a heavy meal together here yesterday and got a slightly lean report on the Big Show of 1943.

But the Greatest Show on Earth is coming out, will be here, expectedly, the week of June 14, Ringling told the James E. Cooper Top, Circus Fans Association, at a meeting at 12:30 p. m. yesterday at the Carlton Hotel.

It will be on the road "to serve the war effort in whatever way it can;" will be streamlined at the finale to carry out a war theme, will be spotted with nostalgic atmosphere at the beginning in response, Ringling asserted, to many letters requesting it touches of "the old circus." He said he is too smart to put on much old stuff because a little goes a long way and the patrons would be first to realize it.

Ringling himself, addressing the meeting, said they would use a blue top (if such can be obtained) in cities observing dimouts; that the sale of war bonds would be a business of the show this year. He came here to attend the meeting and to confer with Treasury Department officials on ways of selling the bonds. "We have cut out the deadwood" in this war year, he said, have reduced the show to three rings and two stages. The season will find as many animals as ever with the show. No difficulty, as yet, has arisen in feeding them, he said.

The luncheon guest list included Dr. William M. Mann, director of the Zoo and head of the association; Melvin D. Hildreth, attorney and prominent circus fan here; Senator Claude Pepper (Democrat) of Florida; Howard Foley, potentate, Shriners; Oscar Chapman, Assistant Secretary, Interior Department; Fred Orsinger, director, Aquarium; Herbert E. Gaston, Assistant Secretary, Treasury; Russell Arundel, attorney M. R. Harrison of Gibbs Shipbuilding; Dr. Sterling Mead and Arthur Sweetser of the OWI.

Halifax Says Will, Wisdom Mean Victory

Viscount Halifax, British Ambassador to the United States, asserted last night that the British people "went to war for freedom, they will never quit until freedom is secured," and added that his people, like all others, "wanted the war to end with the establishment of such conditions as may humanly speaking make impossible the recurrence of this tragedy."

Halifax, speaking with Mrs. Roosevelt at the United National Film Festival in the Jewish Community Center, went on to say that if "we are to establish these conditions, if we are to win the security for which the whole world is aching, two things are needed above all others, wisdom and will."

Labeled as a great lie by Halifax was the story put about by the Germans that this war was something forced "with cunning by the rulers of Great Britain upon a surprised and reluctant people." He said it was the ordinary man in his country who had seen the attack upon Poland as an attack upon the great cause of freedom through the Europe. Therefore, he declared, "the whole British people without a moment's hesitation, joined battle with those who would destroy the principles on which all European civilization has been founded."

Among the peoples of the United Nations, he said, you will find the same readiness to dare all things and to endure all things as you find among "the peoples of the British Commonwealth."

Mrs. Roosevelt recommended that Americans go about learning at least one foreign language so as to facilitate a greater understanding and a greater international working system.

"Listen to Britain," a documentary film on the British people working and fighting, was shown with "The Lady Vanishes," another British film.

Officials Deny Putzi Working Here

The Office of War Information and a State Department official last night denied published reports that Ernest ("Putzi") Hanfstaengl, former close associate of Adolf Hitler, was in Washington working for or with those agencies in connection with the war effort.

One report was that Hanfstaengl, Harvard-educated former foreign press chief of the Nazi party, later interned in Canada, was working in cooperation with the OWI, but that agency issued a statement saying Hanfstaengl "is not in the employ of the OWI. Nor have his services been utilized in any way by the OWI.

Another report was that the erstwhile Nazi has been employed at the State Department. An official of the Department, however, said nothing was known there about any such employment.

Postlude

Junior Board Presents a Concert

By Naomi Freilicoff

The National Symphony Orchestra, Hans Kindler, conductor, and Oscar Levant, soloist, are presented in the following program at Constitution Hall, on Wednesday night: Glinka's overture to "Ruslan and Liudmila," Frescobaldi's Toccata, Gershwin's Concerto in F and Rhapsody in Blue, Debussy's "Prelude to 'The Afternoon of a Faun'", excerpts from Shostakovitch's opera, "Lady Macbeth of Mtsensk District," and Stravinski's Berceuse and Finale from The Fire Bird Suite.

Oscar Levant, irrepressible, wit of the air waves, and able practitioner of the keyboard art, scored a tremendous personal success last night when an audience of "young people" overflowing in size and enthusiasm handed him a salvo of applause and would have, if they had been at hand, presented with a dozen copies of the Encyclopedia Britannica."

He performed his share of the Gershwin Concerto in F and the Rhapsody in Blue admirably and gave to the tender and poignant beauty of the adagio movement of the concerto a particularly beautiful reading. It is readily conceded that Mr. Levant is a Gershwin authority. "A Smattering of Ignorance" attests to the rare sympathy and understanding with which he approaches Gershwin's works. It is too bad, however, that because of his authoritative interpretations of Gershwin, he has been "typed." His bit playing on the radio is evidence enough that he can play other works.

It was in Mr. Levant's three encores that he and the audience really got together. The jocularity was more than contagious. It was uncontrollable, boisterous good fellowship.

The orchestra demonstrated its finest playing of the evening in the Shostakovitch and Stravinski excerpts. They played them with a fine spirit and freedom that did not characterize all of the program. The inclusion of the entire Toccata of Frescobaldi was of particular interest to the "young people" who having heard it so often on the National Symphony Hour have come to associate it as the unfinished theme song of the orchestra.

The "young people" who, according to the rather frayed agenda of the evening, must be midway between the children's concerts and the regular series, had a merry time of it, and proved that the "young people's" venture is a successful one.

Post Staff Photos

AT NATIONAL SYMPHONY EVENT—Members of the junior board of directors of the National Symphony organization, at a "15-30" concert which they managed. In top picture (left to right) Ensign Marshall Dill, David Dougherty, Mrs. Peter Ansberry and Walter Cummings. Below (left to right)—Miss Betsy Winter and Miss Patricia Morris, the chairman

City News In Brief

Willingness of thousands of telephone subscribers who in previous years have received as many as 15 or more directories, to get along this year with fewer books will save 240,000 pounds of paper, the Chesapeake & Potomac Telephone Co., said yesterday.

The company reported: Of the 33,338 subscribers who had been receiving two directories, 16,556 agreed to do with only one directory—almost a 50 per cent response, and of nearly 6000 subscribers who have been receiving between 3 and 15 directories, 4270, or nearly 74 per cent, agreed to reductions amounting to 7902 directories, namely large business firms and Government agencies, curtailed their requirements to the extent that 15,688 fewer directories were delivered in this group. In all 46,157 directories were saved—40,142 Washington books and 6015 suburban directories in nearby Maryland and Virginia.

Grew Named to Board Of Garfield Hospital

The Society of Garfield Hospital elected Joseph C. Grew, former Ambassador to Japan, a member of the board of directors for 1943 and 1944. Also elected for the two-year term was Mrs. Wilbur Carr and Dr. Hugh S. Cummings.

Named to the board for three-year terms were C. A. Aspinwall, G. Thomas Dunlop, Dr. L. H. Reichelderfer, W. F. Castle, Dr. H. C. Macatee, Mrs. Camp Stanley and Walter Tobriner. Albert Lucas and Dr. Henry Grattan Doyle were elected to membership.

New Secretary Named To Minimum Wage Board

The District Minimum Wage and Industrial Safety Board last night announced the appointment of Elizabeth Champe as executive secretary, in the place of Eunice Froyles, who has left for duty with the Red Cross. Miss Champe has been working in the minimum wage office for the past two years on a cooperative agreement with the Wage and Hour Division and the Department of Labor Children's Bureau.

British Baby 'Adopted' By District Couple

A 9-month-old British boy, John Cook, has been "adopted" by Mr. and Mrs. Charles Slaughter, 1905 N Street Northwest, through the Foster Parents Plan for War Children, it was announced from New York by the American headquarters of the plan.

D. C. Women Sign Up for Land Army

The all-important necessity of food in the United Nations' war effort was stressed last night in the Interior Department Auditorium where the District unit of the American Women's Voluntary Services enrolled a number of women for training in a land army designed to help farmers plant and harvest this year's crops.

Speakers were Miss Anita Phipps, president of the District AWVS, who presided; Mrs. Eugene Meyer, wife of the editor and publisher of The Washington Post, who described the great contribution which women are making to food production in Great Britain; Maj. John Walker of the Food Administration; Dr. Thomas Symons, dean of agriculture at the University of Maryland, and Mrs. M. M. Nowinsky, head of the local AWVS land army committee.

Mrs. Meyer urged that drafting of men for both military and civilian needs be placed under a single authority, along with an "emergency works order which will make it impossible for labor to change occupations according to its own wishes at the expense of the national economy."

She expressed the belief that a women's land army on a national basis might not prove practical, but declared "if we begin organizing at once on a local basis, and meet local needs, the future will take care of itself."

The great need of volunteer help if this year's crops are not to rot in the ground was emphasized by Major Walker, who estimated three million persons would be needed for this task. "It is part," he said, "of the winning of the war."

From Dr. Symons, who estimated that Maryland farmers are losing 10 men to industry for every 1 drafted into the armed services, came a sermon on the stimulated effect of farm labor which, he assured his listeners, "will build you both physically and mentally."

He announced that farm training courses, to run six weeks, will be conducted by the university beginning February 3. They will be experimental in nature and will strive more for orientation of the students than for technical proficiency.

Mrs. Nowinsky made a brief plea for volunteer enrollees in the land army after the Army Air Forces Band, a crack musical combine, had delighted the audience with a selection of Victor Herbert numbers. A chorus of Government girls, uniformed in overalls and varicolored shirtwaists, sang a song dedicated to the women's land army, and two short films dealing with the subject were screened.

Victory Sidelights

Screen Stars Will Visit Hospitals

The second wartime celebration of the President's birthday, which takes place this weekend, will include a visit by the Hollywood screen stars to the Stage Door Canteen Saturday night, and visits Sunday night to Walter Reed Hospital, Fort Washington and the Naval Hospital at Bethesda. In addition, the stars will appear at the USO Birthday Ball at the Willard Hotel Sunday afternoon.

This year the program which annually raises money to fight against infantile paralysis will lure the citizens of Washington with a Mayflower Hotel banquet, three midnight shows, and dances at nine hotels and ballrooms.

The screen favorites who'll appear at every hotel and theater listed on the program, include James Cagney Edgar Bergen, Loretta Young, Lynn Bari, Roy Rogers, Geraldine Fitzgerald, Dennis Morgan, Laraine Day, Robert Young, Roddy McDowall, Anita Louise, Bonita Granville and Janet Blair.

Jack Benny and Mary Livingstone will visit all the hotel dances and Al Jolson will be master of ceremonies at the $10-a-plate dinner at the Mayflower. Other distinguished visitors will include Marjorie Lawrence, Conrad Thibault, Bert Lytell, Lawrence Tibbett and Lucy Monroe.

Block Leaders Will Meet Today

Three training meetings for Block Leaders, who will explain to housewives how they may become members of the Women's War Savings League during a war saving educational campaign beginning Monday, will be held today.

Park View area leaders will meet at 8 p. m. at 623 Lamont Street Northwest; MacArthur Boulevard area will meet at 1 p. m. at Palisades Field House, and Southwest area meets at 8 p. m. at Southwest Library. On Monday at 8 p. m., Pleasant Plains and Bloomingdale areas, combined, will meet at Banneker School, Euclid Street between Sherman and Georgia Avenues.

R. B. Keech Takes Red Cross Fund Post

D. C. Corporation Counsel Richmond B. Keech has accepted the chairmanship of the District government division of the 1943 Metropolitan area Red Cross War Fund, it was announced yesterday by Campaign Chairman A. G. Neal.

The District government area will be composed of Department of Engineers, Health, Fire, Police, Public Library, Public Schools, Welfare, Recreation, District Ration Board and miscellaneous executive offices.

Lions Present Gifts To Schoolboy Patrol

The North Washington Lions Club presented 25 raincoats and caps and a motion picture projector to the schoolboy patrol of the Tenth Precinct.

Civilian Defense Turmoil Apparent

Various Elements Seek to Reorganize District OCD Setup on Stable Basis

By Mary Spargo
Post Staff Writer

Two weeks ago The Post carried the first two stories of a planned series pointing out some of the weaknesses of the Civilian Defense structure in the District in an attempt to revitalize a needed war organization.

Poisons of accumulated angers, resentments and frustrations gushed out. Apparently relieved at having some of the ills from which they were suffering brought to public attention, scores of earnest workers active in Civilian Defense began to bring their difficulties to The Post.

Action followed action in rapid succession. Here a Civilian Defense chairman, exasperated at fiddling around, getting nowhere, resigned. There a deputy warden gave "press of other duties" as his reason for resigning.

Committee Quit

The Midcity Civilian Defense Committee resigned in a body, asserting there was no need for such a committee anyway. Then the whole Civilian Defense Council threatened to resign in a body, claiming it was being bypassed and not consulted on important city programs.

The Commissioners began to work on a proposed reorganization plan for civilian defense of Washington. Col. Lemuel Bolles, executive director, announced that he was considering new remedies for the ills.

The Federation of Citizens Associations through their executive council voted to conduct a public inquiry into the conduct of Civilian Defense in Washington, and asked for a congressional investigation.

One apparent remedy lies in a complete and incisive reorganization, but before proposing such a reorganization some of the past history of obvious mistakes leading to this illness in the Civilian Defense should be pointed out.

Many Mistakes

The mistakes have been so many and have become so obscured by personality issues that it is almost impossible to point them all out.

Probably the most serious error occurred when the Federation of Citizens Associations and the Federation of Civic Associations, logically the fundamental structure of any Civilian Defense set-up here were displaced from their initial position of leadership and not given specific representation on the Civilian Defense Committees and Council. From this one mistake innumerable woes have sprung.

The next difficulty appears to have been in turning the Civilian Mobilization, which should be called Civilian War Services now, over to those too intimately connected with social welfare.

Mrs. Swinney Named

Conrad Van Hyning, acknowledged as probably the ablest head of the Department of Public Welfare the city has had, became Civilian Mobilization Chief. For his executive assistant, at a salary of $3800 a year, he chose Mrs. Olive Swinney, social worker, whose last job was an important post with Federal Security.

It is without dispute that much of the ills from which Civilian Defense nationally suffered in its early days arose from the attempts on the part of the early Voluntary Participation Branch under Mrs. Roosevelt to put across plans for "social betterment" under the guise of the war effort. Public resentment forced out some of the social planners in the national organization.

Whether the heads of Civilian Mobilization here were involved in efforts to put across unwanted ideas or not didn't matter. Their connections, taken with the whole national background, gave rise to charges that they were.

It didn't help when Mrs. Swinney and others made direct appointments of Civilian Mobilization volunteers without going through the Executive Committee of Civilian Defense and the Council made up of the committee representatives.

Equally unfortunate has been the gathering in of volunteers for Civilian Mobilization and other branches without consulting the Central Volunteer Bureau, supposed to have a complete registration of every volunteer in the District.

Warden Service Acts

The Warden Service took off on its own, by-passing in its turn the Civilian Defense Executive Committees, which are supposed to be the very heart of the whole elaborate structure.

According to the national set-up, the warden service and all others are answerable to their executive committee of Civilian Defense.

Every official connected with local OCD was guilty of misjudgment in the auxiliary police situation. Men were recruited, trained and sent out on police duties. They were allowed to make arrests and assume considerable authority. It is not necessary to enter into the discussion over how much power should be granted the auxiliaries to point out that it was extremely unfair and unwise to allow auxiliaries to assume power which the heads of the organization knew long since were not legal.

It would be poor defense, incidentally, for any OCD head here to claim ignorance of the fact that some powers were illegally granted.

Without going into a rehash of well aired troubles, it should be recollected here that the national OCD furnished incomplete fire fighting equipment, and that the auxiliary firemen's suits furnished by national OCD border on the ridiculous.

Excuses Given

Dean Landis, responding to published criticism of the fire equipment, said that fire equipment was incomplete because couplings for some of the hose were being sent to more critical places in the United States first. Additional hose nozzles are being delivered as fast as possible he said. The firemen's coats made of blue twill similar to the Army field jacket, were procured by the War Department, Landis declared.

Local officials are not directly responsible for this faulty equipment, it's true, but it should not have been left to the Federation of Citizens Associations to point out the trouble.

Instances of duplication of effort in several OCD branches are numerous. One has only to point to the recent flood activities to show it. Discussion of this phase of OCD activities will find a place later in this series.

In this connection, one of the best examples of unconscious humor was an announcement by Civilian Mobilization that there was no duplication of effort in that organization, but officials were making recommendations to prevent the possibility of duplication in the future.

To sum up, the entire Civilian Defense structure is now seemingly at loggerheads. There is no clear cut delegation of authority. There seems to be a diffusion of effort.

To bring the whole structure in line with that envisioned as the proper one by national OCD officials, it is here proposed:

1. That the Metropolitan Area Civilian Defense, now under the Third Defense Region with headquarters in Baltimore, be turned into a Tenth Defense Region, laid out along the same boundaries as the Washington Military District.

2. That a civilian of demonstrated organizing ability be named to the post of executive director under John Russell Young, United States coordinator, and that the post of commander, which never has been filled here, be kept for the military leader.

3. That the Civilian Defense Council, and the OCD executive committees of which it is composed, be immediately strengthened and given real recognition as the citizens' voice in their own defense. This will necessitate representation of citizens and civic associations.

4. That the next chief of Civilian War Services (Civilian Mobilization) be representative of all phases of community life rather than just that of social welfare, and that it be clearly understood that all programs be cleared through the Defense Council

5. That the important role of the Volunteer Office in the Civilian Defense set-up be recognized by all branches, and that at the same time there will be greater effort by that office to weed out requests for volunteers not directly bearing on the war effort.

The warden service should be more closely integrated in the whole picture, possibly by wardens being represented on executive committees.

These and other recommendations will be fully explained and amplified in succeeding articles.

Group Meets Tonight To Probe Defense Setup

The first public meeting scheduled by the police and fire protection committee of the Federation of Citizens' Associations, which has been instructed by its parent body to conduct an inquiry into civilian defense, will be held at 8 p. m. today in Room G of the United States Chamber of Commerce Building.

Among the witnesses, it was announced at a meeting last night of the committee, will be William Mileham, chief air raid warden, and Adelbert Lee, former inspector of auxilary police of the Fifth Precinct.

Other meetings will be held Friday and Saturday nights, same hour and same place, and among those who have signified their intention of testifying is Mrs. Gifford Pinchot, chairman of the emergency feeding and housing corps.

Puritans at Heart

Annapolis, Md. (A.P.).—The State Senate passed a bill which would remove a split infinitive from a State law.

The bill, which makes a minor revision in a law pertaining to fish and fisheries, changes the wording in another place from "to promptly remove and renew any stakes" to "promptly to remove."

Air Crash Victim Well Known Here

Lieut. Col. James H. Cunningham, jr., who was killed Tuesday in the crash of an Army transport near Flomaton, Ala., that cost the life of Brig. Gen. Carlyle H. Wash and eight others, was well known in Washington having graduated from Western High School in 1930 before attending West Point.

The Gentler Sex

By Malvina Lindsay

Back to the Soil

All the old, familiar anticipation of spring is in the air—thoughts of new bonnets and gadgets . . . of outdoor walks . . . of forsythia and tulips . . . of change . . . of growth . . . of creation. And in addition, this year there is a vision of a luxurious green back-yard vegetable garden displaying tomatoes as handsome as any poppy and offering carrots as appealing as any marigold.

Any city housewife who has a foot of soil and neglects to dedicate it to the feeding of her family and, indirectly, the world will be missing an opportunity not only for wartime service but for her own self-development. Her gardening will not only increase her own food supply, especially for canning, since home-canned goods do not have to be declared in rationing, but improve her health and figure and, what is more important, give her in a time of stress and tragedy a healing, stabilizing contact with the soil.

Marjorie Barstow Greenbie, in her recent book, "The Art of Living in Wartime," emphasizes the value of gardening for those who would hold on to the fundamentals amid the uncertainties of war. Products of the war garden, she points out, come in terms of serenity and inner strength as well as in radishes and beans.

Tomatoes May Supplant Poppies

Many a city woman has already discovered the stimulation of growing flowers in yards and window boxes. Now, can the growing of tomatoes be made as exciting as the growing of geraniums?

One city gardener who emphatically answers "Yes" is Mrs. Russell Singer, who already has a huge V marked off and limed in her backyard at 3 East Underwood Street, Chevy Chase, Md., for this year's vegetable garden. Mrs. Singer's experience may well be an encouragement to timid city gardeners who are wondering now what to do about their war gardens. Last year she started in as a tenderfoot gardener, planting 12 tomato plants near her tulip bed in her small back yard flower garden. The space had been well fertilized and by the time the tulips stopped blooming the tomato plants had grown so high that they had to be staked. In the meantime other tomato plants had been added making a total of 20. These bore so abundantly that they supplied the Singer household with tomatoes all summer, provided gifts for friends and enough for canning to last through the winter. Now in her big V-garden, which is laid out in a rectangle in the middle of her flower bed, Mrs. Singer expects to branch out and with the aid of her husband, plant a variety of vegetables.

Herbs an Aid To Dull Food

Also of encouragement to home gardeners should be the experience of the British women who have raised tomatoes and other vegetables in window boxes, on house tops, on railroad sidings, everywhere that a bit of soil can be utilized. The British women gardeners manifest a great interest in herbs because, says Miss Mary Grigs, woman page editor of The Farmers Weekly, published in London, "The duller our food has become, the more we appreciate the variety of flavor that herbs can give.'

Tomatoes are being emphasized in both British and American garden plans because they are easily grown, contain valuable vtiamins, and the home canning of the juice will release supplies for men in service. Onions and carrots, too, are easily grown and important to home cooking.

At least 12 million town, city and suburban vegetable gardens are needed at 1943. And while it is too early yet to plant, it is not too early to plan and to read up on the art of gardening. And that is one of the happiest parts of the whole job, anyway.

The Sheer Blouse

By Jeanne Contini

Right now, there are at least two good arguments in favor of a sheer blouse.

At this time of year, after all the stress laid on warmth, the best of us is a little weary of looking at and feeling flannel nightshirts and woollies. Besides, a superefficient wardrobe that stands up pitilessly—every button—and looks it, is like a woman who talks of nothing but her good works—admirable, but no joy to have around. This is when a bit of fluff becomes a good investment.

A piece of organdy perfection like the one pictured above will give both you and your suit a new lease on life. The double chou is more than a figurative aid for keeping your chin up. Sheer blouses as such can be found in all the stores at practically all prices. We picked this one because it has an undeniable lift, because it is imported Swiss organdy which will stand laundering and is easy to press, because it's nicely made and finished. It has tiny crystal or smoky pearl buttons, depending on the color. It comes in white, pink, blue, and black . . . one more delectable than the last. About $6. Wear it with your suit or a dinner skirt now or a dark crepe street skirt in summer, and watch the compliments.

The most important thing to remember about transparent fabric is that it is transparent. Does that sound obvious? Well, it's just a gentle reminder that seams and workmanship show. So does what you wear under it. With a sheer blouse the top of your slip becomes an integral part of your costume. Both, to be properly pretty and delicate, must always be in a state of band-box freshness. The camisole suit slip on the right is as ideal an under-play as you could wish. The top is white crepe, banded with a wide border of val lace and beaded ribbon. Straps are adjustable, so they shouldn't slide. Skirt is dark taffeta which can be had either black or navy . . . about $2.00 (junior and misses sizes).

Please call National 4200, extension 324, for further information.

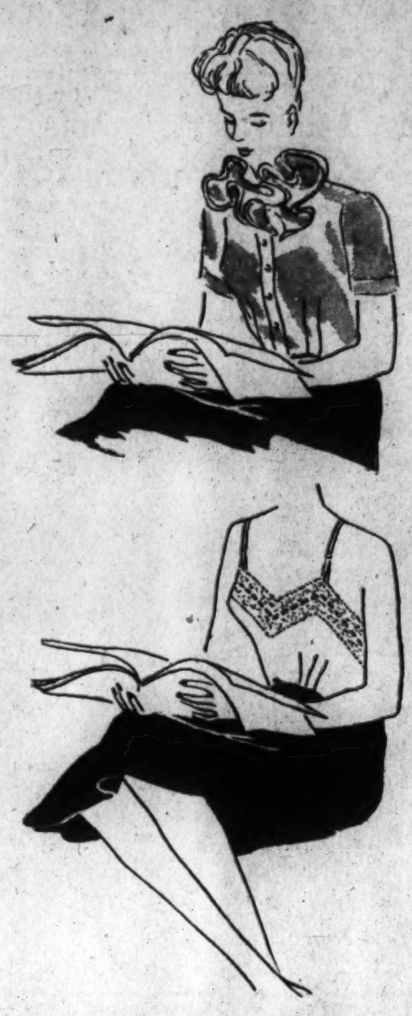

Gas Rationing and the Woman Driver

By Anne Hagner

Proving that gas rationing isn't all ill wind, a sharpeyed gentleman reports that the ban on pleasure driving has produced at least one happy result: it has cut down on the number of women drivers.

In many homes, the setup is that M'sieu has almost complete control of the rare little A coupons, thereby removing the family car from the realm of the lady of the house. No more idle shopping tours or jaunts to the bridge club are likely when those precious gallons may be needed in the line of duty and daily bread (unsliced). So Madame rides the buses and streetcars—or she walks.

"Drive a car?" snorted an Alexandria housewife whose husband, an Army lieutenant, is stationed at Fort Belvoir. "I haven't been allowed that luxury since we were issued our first ration book. If postwar autos have no resemblance to what's left of today's brand, it will suit me perfectly, for I will have to take lesson all over again."

Buses Are Friendly

But how about marketing or journeying to Washington to shop?

"Buses," she said. "And I've found that bus-riding is like that tried and true remark about the newspaper business—'You meet so many interesting people.' One night during the Christmas holidays I was transporting some beautiful holly from Alexandria to a friend in town and made friends with everyone on the bus—even those who suffered a few minor scratches. There were a lot of Belvoir Engineers aboard and they decided that I was camouflaged.

"With such pleasantries apt to develop, one becomes conditioned to straphanging. If I ever drive an automobile again, I will be as lonely as an airplane spotter."

Telephone Hitch-hiking

One real country dweller who commutes daily to Georgetown to serve as a nurse's aide reports that she hitch-hikes—but in a ladylike manner, via the telephone.

"The system out Maryland way is to call all your neighbors an hours or two before you would like to head for the city, and someone is sure to be going in. Often our friends nearby will call us to find out if they may stop by en route to pick us up—such friendly reactions certainly never cropped up before the war."

"I must look like a hoarder to other customers in our grocery store," said a Cleveland Park dweller, "but my husband takes me there in the car only once a week, and I have to buy enough provisions to last until the next trip. But actually, I don't mind—it means only one struggle per week instead of the customary six or prewar days."

"Banning pleasure driving suits me right down to the ground," observed a Navy wife. "No more arguments with taxi drivers, no more split shoulder seams from trying to get into tiny parking places, and no more tickets from parking overtime or overlooking the 25-mile speed limit. So with me, it isn't a philosophical attitude at all; it's simple escape."

SHOP AND RUN

By Marianne

Poking around in almost unexplored departments, covering the old haunts eagle eyed for anything new that you should know about, and insisting upon seeing what that can on the very top shelf was, your shophound reports——

We've found for you the best product on the market to keep your windows glistening. It contains a special ingredient that cuts through grease and dirt and an especially good gremlin sees to it that dust doesn't collect afterwards.

There are just two easy steps—a bit of this cleanser is sprayed on the window, then wiped off. That's all. The job is done quickly and easily without leaving surrounding territory with an apologetic "we're spring housecleaning" look. Buckets and dripping cloths are dispensed with and housewife hands from hours in hot water are a thing of the past. Use this same product to clean table tops, picture glass and mirrors. Around 15c for the cleaner, 15c for the spray.

Something you queens of the kitchen should know about is pie tapes. They keep the juices in your pies instead of all over your oven. Made of fine quality vegetable parchment which is said to be stronger wet than dry, they keep the pie shell smooth and in shape. Twelve for 10 cents.

Baking goes modern with a glass rolling pin. Open it up and fill it with cold water or ice—then proceed to make the most tender and flaky pie crusts of your career. It really makes sense, because it keeps your pastry chilled and the distasteful job of cleaning up floor and dough is eliminated. (However, its uses outside the kitchen are strictly limited). 25 cents.

Remember the clothes sprinkler that fit into a coke bottle and for a mere 10 cents enabled you to dampen your clothes with the greatest of ease? We thought they had disappeared for the duration, but they're back again in plastic dress. And of course you know what properly dampened clothes make ironing easier.

There is now a preparation on the market that discourages Jack Frost antics on the window glass and prevents steam from clouding up the bathroom mirror. Rub it on your mirror or window glass and they'll remain perfectly clear despite the steam from washing machine, bath or shower—a fact your husband will appreciate when he wants to shave. Twenty-nine cents.

For shopping information call National 4200, Extension 324, between 9 and 5:30.

Mary Haworth's Mail

Conscience-Stricken After Once Yielding to Man She Loves, Girl Refuses to Have an Affair; Now He Ignores Her; How Get Him to Talk Things Over?

DEAR MARY HAWORTH: I am a girl 19 years old, a native employed in a local business house, and living at home with my parents. Almost two years ago, I started going with a boy in the service, who is stationed at a nearby camp. Until five weeks ago, our relationship was strictly platonic. But then he told me he loved me and wanted to marry me, after which he pleaded with me to give myself to him. Although I have had a very strict moral upbringing and knew that this was wrong, I did give in to him, on one occasion.

Since that time I have refused to yield again and his attentions have grown markedly cool. Today, I learned from a mutual friend that he is to be transferred to a faraway camp. Miss Haworth, I love him very much; and what I have done has weighed on my conscience constantly. I felt, before, that if we were to be married, we might be somewhat excused for what we had done. However, I realize now that he told me he loved me merely to gain his way. Since he is to be transferred within the next week. I feel that I must see him and talk to him before he goes, and find out if he still wishes to marry me or not.

Can you tell me how to put the question to him? Or do you think I should try to forget him? And try to ease my conscience by realizing that I committed a youthful folly, and by resolving never to make the same mistake again? I must settle the problem before he leaves; so please let me hear from you at once. M. B. G.

Waste of Time To Talk With Him

DEAR M. B. G.: In view of the fact that the boy could dishonor two years' friendship with you, by irresponsibly instigating a lapse from rectitude that amounted to seduction (inasmuch as he betrayed you with talk of love and marriage); and that he would then cold-shoulder you, because you refused to cooperate in a furtive "affair"—I am convinced that nothing much could be accomplished in talking to him before he goes far away. The most that could be hoped for, I believe, would be a clear-cut understanding that he wants you to stop counting on him, and to forget what has happened and make peace with your conscience as quickly as possible.

Obviously he is not in love with you, neither in the romantic sense of caring for you with "tender and passionate affection;" nor in the sincerely friendly way of "feeling a strong personal attachment induced by sympathetic understanding"—to borrow two definitions of the word from Webster's dictionary. His stand-offish attitude of recent days makes that quite plain. And since he is not in love with you—as he doubtless discovered after reflecting on the gravity of the situation he had created—I believe you would be wasting time and unprofitably humbling your pride if you were to pursue him for one last interview. Supposing he were man enough to face your questions and speak the truth for your benefit, he would, I think, have to say frankly that he had deceived you about his intentions; and that you ought to forget him and find a worthier love. But since his actions have already given you to understand as much, I see no point in belaboring the subject.

His Attitude Proves They Are Poles Apart

Also, there is a possibility that he might rudely refuse to give you a farewell audience. If you were to write, asking to see him, he might simply ignore the letter. Or if you were to telephone, he might give you a curt brush-off. Frankly, I think it rather more likely that he would stall you off, either in cowardice or meanness, than that he would manfully agree to see you and keep the promise. However, if you are willing to take that chance—and would be better satisfied to have tried to talk things over before he leaves, even though the effort fails—then the way to "put the question" is in a note, somewhat to this effect: "Dear Dan: Susan tells me that you are to be transferred to Florida some time next week. I should like to see you before you go. Would you have an hour or two to spare this week-end—either Saturday or Sunday, afternoon or evening? I thought you might feel better, and so would I, if we could be sure we parted as friends, without any further claim on each other—if that's the way you want it to be. Please let me know whether to expect you. Sincerely, Beth."

But whether or not you manage to see him for a final inquiry into the state of his feelings, the tenor of his latterday conduct certainly shows (a) that marriage isn't in the cards; and (b) that you cannot be his sweetheart on happy, self-respecting terms. Which means, in turn, that you should put him out of mind and seek forgetfulness in a better brand of association. And your prescription for "easing your conscience," by resolving never to make the same mistake again, is sound philosophy. As a matter of fact, you have already made real progress in atonement, by going back to principle, in relation to this man. Your decision in that regard, and his churlish reaction to it, prove that you two are poles apart, in spirit and character; and that the romance was a sorry mesalliance from the very beginning. M. H.

Miss Haworth will be glad to help you in solving your problems. Write her in care of The Post Woman's Page.

Your Figure, Madame!

By Ida Jean Kain

If you don't need to change your ways of eating, you are the exception. At a rush-lunch counter the other day I watched some 30 to 30 business jitterbugs bolt what I suppose was lunch. It was their noonday meal. You couldn't tell, however, from what they ordered—an almond ring and coffee; a Danish pastry and coffee; a piece of pie and coffee; a hot dog and soda; an ice cream soda and peanut butter crackers.

To me, it was appalling that they should expect to do another half day's work on such food. As far as nutrition went it couldn't have been poorer pickings. And they showed the effects of many similar meals. The man who sat on one side was thin, sallow-faced, and worn looking. I am sure he didn't order his pastry and coffee lunch from the standpoint of thrift for he was well dressed and had to break a good-sized bill to pay his luncheon check. And the colorless young woman who climbed up on the stool at the other side of me and ordered crullers and coffee didn't seem to have an ounce of energy. Her fur coat looked healthier than she did!

I'll wager that every one of those people was malnourished. They couldn't have been anything else if that meal was typical of the way they tried to get by until dinner.

I realize that I am somewhat (to understate things) "tetched" on the subject of right eating. But I know that on that kind of food you can't stand up to normal strain, let alone the strain of wartime.

It is trying to get along on a poor diet, week in and week out, that induces the tired feeling you can't seem to snap out of. It also results in vague aches and pains, digestive impairment, and a low level of energy. You just drag through the day and try to get by. Now, I ask you, is that any way to handicap yourself during these strenuous times?

You can't afford to be among the third of the people who are on poor diets from choice—choice of the wrong food.

Being too thin isn't the only gauge. You could be overweight and malnourished. A large percentage of the fat people are. They let foods that are high in calories take the place of those that are high in the essential nutrients.

If you are to be well fed, your three meals must furnish these foods: a glass of fruit juice, an egg, four slices of whole-grain or enriched bread, some butter, one pint of skim milk or buttermilk, two to three vegetables, a second fruit, and a serving of lean meat, fish or fowl, or, as substitute for protein, beans or cheese.

Walk-Over's Final Reductions Women's Shoes

300 Pairs Walk-Over Women's Shoes $5.95

400 Pairs Walk-Over Women's Shoes $6.95

Formerly $7.95 and $8.95

All from regular stock. Suedes, Calfskins, Alligator Grained Calf . . . Black, Brown, Kona Red. Broken sizes, short lines. Sales final.

Open Thursday 12:30 to 9 P.M.

Wolf's Walk-Over Shoe Shop
929 F Street N.W.

The Shop Scout

Do you spend hours searching "miles of aisles" for that certain item you most desire? Careful shopping is necessary to make that budget encompass all your shopping desires. If you plan your shopping with me, you'll see those wasteful circles break and straighten out into direct, well-planned shopping routes, which you can follow with ease and confidence. Just read below and you'll get all the "answers." Hope they'll help you.

Saks Fifth Avenue
DISCONTINUED FOOTWEAR

"FIRST IN IMPORTANCE" . . . on the spring shoe scene . . . ROSS SATURN for their flattering patents of duration fashions. Every model is an experience in light, airy, comfortable walking. ROSS-SATURN is that wonderful shop that features SAKS FIFTH AVENUE discontinued FOOTWEAR and other famous name brands at prices far below the originals. 5.95 to 9.95 (formerly to 18.75). Sizes 3 to 10, widths AAAA to C. Be sure to see the glittering array of gorgeous innovations in the shoe world at ROSS-SATURN. There's evening, street, sport and afternoon slippers in the very newest styles and colors—and matching bags! 1323 Conn. Ave. Half block below Dupont Circle. Open every day from 9 A. M. to 9 P. M.

Zirkin

"THE SUITS' THE THING" . . . in office and out—never was a feminine civilian "uniform" more busy at war time tasks. And ZIRKINS—suiters to Washingtonians since 1888—has just the things for you! . . . in luscious plaids, tweeds, gabardines and Fortsmann wools in dressmaker and tailored styles. ZIRKINS' pride themselves on their selection of "duration fashions" which will prove a source of delight to your pocketbook as well as to your love of the beautiful. See these stunning suits in eye gladdening colors that will look "blossom fresh" under your winter coat now and so gay and interesting and right for early spring. Be sure to stop in—they're open tonight. 821 14th Street N.W.

HOTEL 2400

"THE PERFECT WAY" . . . to win your way, is to entertain in the Empire Dining Room at HOTEL 2400. It's easily accessible because they're on a main (16th St.) bus line. It will delight the cockels of your heart to dine at HOTEL 2400—such a relief from meal planning—and the food "fit for a king"—all the freshest and juciest obtainable! They've all the necessary facilities to insure a successful party, and whether you prefer the Empire Dining Room or one of their private rooms, you'll find it easy on your purse—as well as your disposition. For impeccable entertaining, phone CO. 7200. 2400 16th St N.W.

bushee's CHILDREN'S WEAR

"OUTSIDE CLOTHES FOR OUTDOOR PLAY" . . . Whether your "little man" is of "football" or "bounce the ball" age, he'll want and need a corduroy set consisting of jacket and overalls. BUSHEE'S have the grandest selection I've seen, priced at 4.95 in brown, wine and teal blue. To wear with these smart sets, he'll love the long sleeve jerseys, priced from 65c. For sister, BUSHEE'S has a collection of new spring cotton dresses—dimities and prints—that rival (in style and fabric) those for grownups. Don't miss seeing the largest and most interesting variety of things to gladden the tiniest hearts, at BUSHEE'S, that wonderful juvenile shop 1311 Conn. Ave. Open Thursday evenings.

Mme. Blanche Yovin of Paris
New York Palm Beach

"MAIS OUI, M'LLES" . . . MME. BLANCHE YOVIN'S dress salon brings to fastidious Washingtonians perfect frocks for the spring season. For the Birthday Ball, you'll find the loveliest evening dresses in colors and styles—utterly beguiling!—and at prices within your wartime budget. Do drop in and see the original and unusual creations MME. YOVIN has selected for you. 1762 Conn. Ave.

Ruby Foo's

"WASHINGTON CAN BOAST OF RUBY FOO'S" . . . Because of its fine location, it's an ideal spot for weary shoppers, career girls and businessmen who find it a quiet leisurely haven for delicious luncheons. For "Chinese Food That's Different," you'll agree it's unsurpassable—as is its luxurious atmosphere and elegant service. Be sure to order their Egg Rolls—the like of which you've never tasted—simply delish! For sheer enjoyment and utter relaxation, make a date for RUBY FOO'S! 728 13th St. N.W.

If you desire information about any items in this column, just write to—or call your snooper-ooper, care of this paper. See you Sunday. Happy going's. Be sure to remember the "Mile of Dimes"—so that others may walk.

Audrey

Contract Bridge

By Florence Osborn

This question concerns your play of today's hand. You are sitting South at a three notrump contract and West opens the spade six. East covers dummy's nine with the ten and you win the ace. How do you play so as to take nine tricks? The solution is presented at the right.

Solution

South makes his three notrump contract by giving up a chance to capture an adverse king by finessing in order to keep the dangerous hand out of the lead. He sees that although there are many tricks in the hand, there is a chance of both the diamond and club finesses losing, in which case West may cash three spade tricks.

If West has four spades, there is nothing to worry about, but on the chance that his suit originally contained five spades, South must try to deprive him of any entry card he may hold so he cannot run his long spades.

Today's Hand

Neither Side Vulnerable
SOUTH DEALER

North: ♠ 9 4 ♡ J 8 7 ◇ J 10 7 2 ♣ A 10 9 5

West: ♠ Q 8 7 6 5 ♡ Q 3 2 ◇ K 6 ♣ 7 4 3

East: ♠ J 10 3 ♡ K 9 6 5 ◇ 5 4 3 ♣ K 8 6

South: ♠ A K 2 ♡ A 10 4 ◇ A Q 9 8 ♣ Q J 2

The bidding:

South	West	North	East
1 ◇	Pass	2 ◇	Pass
3 NT	Pass	Pass	Pass

Opening lead: 6 ♠.

West's only possible entry, South sees, is the king of diamonds, so he lays down the ace and a small diamond instead of trying to capture the diamond king by a finesse.

West gets in with the diamond and continues the spades. Declarer lets the jack win, but takes the next spade lead with the king. He can now try the club finesse without fear. If he loses, East will have no more spades to return. If he has a spade, then only one more trick can be taken by the defenders. South wins two spades, one heart, three diamonds and three clubs for game.

These Women!

By d'Alessio

"Ahem—Miss Gerard—have you been given any unusual instructions since joining our force yesterday?"

ACHING-STIFF SORE MUSCLES

For PROMPT relief—rub on Musterole! Massage with this wonderful "COUNTER-IRRITANT" actually brings fresh warm blood to aching muscles to help break up painful local congestion. Better than an old-fashioned mustard plaster! In 3 strengths.

MUSTEROLE

Mid Winter Sale
Distinctive Dresses and Millinery

Women who make an art of selecting and wearing ultra smart clothes are invited to visit this unique shop.

On sale now, at very worthwhile reductions, is a group of specially selected hats and dresses for immediate and early Spring wear.

New Spring Suits and Coats are arriving constantly.

1512 KING ST.

OPEN UNTIL 8:30 EACH EVENING

NANCYE FLEMING
Alexandria, Virginia

Bring's out the Best—
IN MEAT, FISH OR GAME
Ask for it by name
CROSSE & BLACKWELL'S WORCESTERSHIRE SAUCE
FINE FOODS SINCE 1706

Clubs

By Genevieve Reynolds
The Post Club Editor

If we really want the principles of democracy set down in the Atlantic Charter, we ourselves must live those ideas and ideals from day to day. This is the opinion of Mrs. Cora Caselman of Ottawa, member of the House of Commons, who was one of the honored guests and speakers at the Women's Joint Congressional Committee's dinner Tuesday night, complimenting a number of prominent Canadian women visiting in the Nation's Capital.

GENEVIEVE REYNOLDS

"We must unite to get rid of war," she declared. "Also, we must unite to banish all the complexities that cause war. Make no mistake, every individual's thinking forms an atmosphere of the shape of things to come."

In brief speeches touching on everything from Gen. de Gaulle's non dictatorial ambitions to fat rendering and opposition to the Equal Rights Amendment, the visiting Canadian women gave a clear picture of women's part in the war effort.

For example, Mrs. Edgar Hardy, president of the National Council of Women of Canada, told how the housewives of that country acted as guardians of price control to make ceiling prices effective.

Met in New York

Members of the Canadian group met last week in New York for a combined session of the Joint Committee of Canadian and American Women and the National Committee for the Cause and Cure of War. Then on they came to Washington, where they have been widely received and entertained. The party consisted of Carine Wilson, the first woman senator of Canada; Mrs. Cora Caselman, member of the House of Commons at Ottawa; Mrs. Carolyn Cox, newspaper columnist and chairman of the Women's Committee on International Relations; Mrs. Irene Arnould of the Wartime Information Board; Mrs. Phyllis Turner, oils and fats administrator of the Wartime Prices and Trades Board; Miss Gladys Arnould, former newspaper columnist and now Public Relations Officer for the Free French; Mrs. Irene Baird of the National Film Board; Mrs. Rex Eaton, director of the women's division of the National Selective Service, and Mrs. Hardy.

Mrs. Florence Kirlin, chairman of the Women's Joint Congressional Committee, presided at the dinner meeting held at the Washington Hotel, Tuesday night. Mrs. Helen Atwater, vice chairman of the committee, outlined the purpose of the W. J. C. C. Mrs. Frederic W. Biggs, National chairman of the National Committee of the Cause and Cure of War, who was down from her home in Mycoff, N. J., gave a welcoming address.

Safety Group Meets

The Women's Safety Committee of the American Automobile Association meeting yesterday literally converted its functions into a speaker's bureau. Plans were made for a series of talks at OEM in the near future.

Women Voters

"Goals for Security in Postwar America" were discussed by a panel of three outstanding experts—Dr. Martha M. Eliot, associate chief of the Children's Bureau; Helen Dewey Hoffman, executive director of the Washington Housing Association, and Edna Van Horn, executive secretary of the American Home Economics Association—on a program sponsored by the D. C. **League of Women Voters** yesterday at the Y. W. C. A. This panel discussion was the second in the series which the league is presenting on consecutive Wednesdays on the general subject of "A Durable Peace: What Is Our Part."

Doings of the Day

Theta Chapter of **Kappa Gamma Sorority** celebrates its first birthday with a banquet at Statler Hotel. Honor guests include Mrs. Helen D. McChesney, national president; Mrs. Joe Orr Davis, national secretary, and presidents of each of the Washington chapters. Officers to be installed are: Nancy Sullivan, president; Helen Green, first vice president; Jeanette Dowling, second vice president; Edith Cooke, recording secretary; Mary Dixon, corresponding secretary; Mary Vibbert, assistant corresponding secretary; Virginia Lee Miller, treasurer, and Marcella Tapio, sergeant-at-arms . . . Radio committee of **D. C. D. A. R.** broadcasts at 3:05 p. m. over Station WWDC. Participating on the broadcast are: Mrs. Arthur C. Houghton, State chairman of committee of national defense through patriotic education, and Mrs. Edgar B. Merritt, State radio chairman . . . **D. C. Federation of Women's Clubs** features salvage collection of silk and nylon hose, brass and copper at 10:30 a. m. meeting, the Gill-Bert, 2640 Sixteenth Street Northwest, Conservation chairmen sing new salvage song, "Junk Ain't Junk No More." Each committee chairman gives one minute report on conservation work. Mrs. Newton Cordis Wing, federation conservation chairman, entertains her committee chairmen with luncheon following morning session. Mrs. Mary Wright Smith, copper custodian of the U. S. Bureau of Information, is honor guest.

Martha Ellyn's Platter Chatter

There's a bright spot at the beginning of the day for Manpower Commissioner Paul V. McNutt. Here he and Mrs. McNutt are enjoying their oatmeal porridge and cream. This important cereal is the kind of food that furnishes protein and vitamins, both needed in our diets to give energy with which to carry on wartime duties

Manpower Czar Paul V. McNutt knows that it is sturdy constitutions that make the wheels of defense turn rapidly. So he practices what he preaches when it comes to fortifying himself with an adequate breakfast.

Orange juice, toast and coffee, in the opinion of Mr. McNutt, is not enough food with which to start the day. Why? Because he realizes he needs plenty of energy to carry on his heavy wartime duties.

He leaves the menu planning to his attractive wife; the execution to the faithful Anna and Kirk. Its okay whatever is served for breakfast, just so it furnishes the necessary nourishment for the energy he burns up in his busy days.

Here's the menu served the morning I pried into the breakfasting of our Manpower Commissioner:

Breakfast Menu

Orange Juice
Oatmeal with Cream
1 Three-Minute Egg
Buttered Enriched Toast
Orange Marmalade
Coffee

Cereals are one of the foods that have not been caught in rationing. We have had a bumper crop this year. So it looks as if oatmeal will be one of the foods that will keep us fit. Research has shown that oats are nature's richest, thriftiest source of vitamin B-1, which everyone needs for abundant energy, good digestion and healthy nerves.

Science has also given us quick-cooking rolled oats as well as the regular kind. We all remember the days when the porridge had to be cooked long and tenderly. Now the oats are processed so that they will cook in a very few minutes.

We would all do well to include oatmeal in our breakfasts, for it furnishes us with protein and vitamins at low cost. That's one of the biggest thoughts of these war days, so look to your oats.

That Wild Arnold Girl

By Irene Lonnen Ernhart

The story thus far: Jenny Arnold is the Cinderella of the Arnold family, imposed upon by her sister, Madeline, and her frivolous and indiscreet mother, Celia, and misunderstood by her father, whom she deeply loves. Mrs. Arnold is troubled over financial matters, and Celia, bored with life at their country place which they've been compelled to use instead of the customary city apartment, get herself involved with a young dancing teacher, Tony Torrento. Jenny, already in a nervous state because of her love for Madeline's new flame, Bill Winslow, tries to break up her mother's affair before word of it reaches her father. When Torrento asks for money in return for Celia's letters, Jennie decides to get a job.

CHAPTER XV.

Crick came to the door of the library. "Madeline, you're wanted on the phone," she said shortly. She was always short with Madeline.

After Madeline had gone out, mother said, "Jenny, did you get the money?"

"Jenny turned, eyes smoldering. "Yes, I got it, but I've made arrangements to give it to Mr. Torrento myself. That's why I got the job. He's demanding $500 for the letters and there isn't any other way to get the money without letting father know."

"Letters?" Her mother's voice was horrified. "You—you mean you actually went to see Tony?"

"Yes. He's promised to give me the letters and to stop seeing you."

"Why Jenny! How could you do such a thing?"

"You were just loaning him money. I know," Jenny went on, "without even thinking of the letters. But you know yourself he was getting tired of—well, he was getting interested in that—that girl that dances with him. And besides," she said passionately, "what if father found out? You knew it couldn't go on forever!"

Tears glistened unexpectedly in Celia Arnold's lovely eyes and her thin mouth trembled. "I suppose you're right," she whispered. She bit her lips and gave Jenny a defiant look. "But you don't know how it is—to want someone to admire you, to treat you as if you were—young and desirable. You don't know what it is to be losing your beauty—everything!"

Madeline had come back. She was pale with excitement and she took great care in closing the library door behind her. She stood still for an instant looking at them. Her pretty round face was white with fright.

"Madeline!" mother said.

"That was Perry," Madeline gasped. "He's—come back!"

"Perry? Oh Madeline!"

"What did he want?" Jenny asked.

"Mother," Madeline wailed. Her face unraveled and she began to cry, flinging herself into her mother's arms. "He said he had to see me. What shall I do? What if Bill finds out?"

Perry coming back? Jenny, too, was stunned. She'd been so terribly in love with Perry once herself. "Probably the money's all gone and he's back for more," she said cynically. James Arnold had paid Perry a great deal to go away when he had had the marriage between him and Madeline annulled.

"But think of what this means—if Bill finds out about—" Madeline sobbed.

"You're surely going to tell him anyway," Jenny said.

"There's no need." This was from Celia. She patted Madeline's shoulder maternally and stared at Jenny.

"You and Perry were fond of each other, Jenny," she said.

Madeline's blonde head lifted. "He asked about Jenny," she said with the bright air of one giving birth to a big idea.

"Jenny, couldn't you keep him occupied?" mother said. "Couldn't you keep him out of Bill's way? You know you're very attractive now, Jenny. You were only 16 the last time Perry saw you."

Jenny's dark eyes narrowed and her lip curled. "No, I couldn't keep him occupied!" she said with flat emphasis. She went out of the room, slamming the door behind her.

She stalked upstairs, feeling guilty. "Someday," she thought as she felt herself weakening, "I'm going to get fed up with this business of taking the rap for everybody and I'm going berserk and take what I want out of life regardless of who gets hurt!"

In the midst of her confusion and misery she began to think of Bill's having asked Madeline to marry him. Nothing else seemed quite so important as that in this moment.

Bill, too, at that very moment was thinking of the engagement. It hadn't happened exactly as Jenny was imagining it. As a matter of fact Bill had been wondering all morning just how it had happened.

He had decided to tell Madeline, after something she had said about money, that he was afraid she had been laboring under a misapprehension as to his identity; that he wasn't THE Bill Winslow, who was in South America on some crazy jaunt at present and consequently had been out of the news for some time.

He'd found it difficult and started stuttering around. Madeline had laughed softly at his confusion, thinking he was trying to say something entirely different. She'd reached up and kissed him. And then, just because there was a moon and the night was one of those soft, warm, unearthly sweet ones, he'd responded and babbled on about how lovely she was. The next thing he knew they were engaged. It had just sort of happened without his being aware of it.

Thinking it over this morning it occurred to him that while he was in the very act of telling Madeline how sweet she was the thought of Jenny had been uppermost in his mind. He was still angry and baffled by the way she'd acted, after he'd kissed her that day and then again when he'd met her in the Skytower Club having lunch with that fellow Torrento. As a matter of fact, he'd been unable to put Jenny out of his mind at all since that day he'd kissed her.

To Be Continued

Quickie Pie

To make a quick pie, fill a baked crust with drained canned fruit, and spread with whipped cream. Do this just before serving time so the fruit will not soak the crust.

Festive Note

When the neighbors drop in of a cold afternoon, serve them tea with a lemon or cinnamon drop. It adds sweetness, an unusual flavor and a festive note to an ordinary social ritual.

THE NEWER Jelleff's
1214 20 F Streets

Open today from 12:30 to 9 P. M.

$29.75

"What a beautiful-fitting suit!" you will say when you try on this newest Handmacher model in all wool Botany Flannel, ideal to wear now under your fur coat and later emerge brightly into Spring! Powder blue, beige, apple green, gold, aqua, Indian earth, navy blue. Sizes 9 to 17.

Jelleff's—Suit Shop, Third Floor

FOR Natural

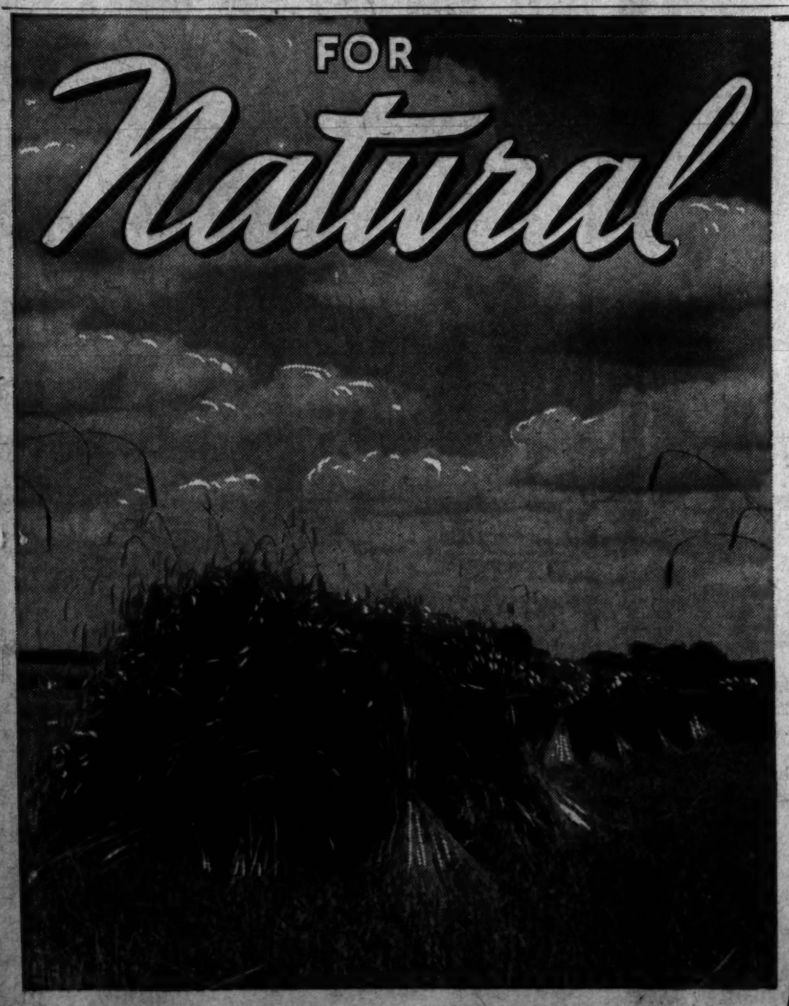

FLAVOR, VITAMINS and MINERALS...

Eat Rice's Wheaten Bread!

Get your vitamins the *natural* way—eat Rice's Wheaten Bread! It's a real zesty loaf, rich in the *natural* vitamins and minerals of the wheat flour it contains. And Rice's Wheaten Bread makes it the delicious way, too! In each tempting taste of this dark bread, you'll enjoy the goodness and nut-like flavor of sun-ripened wheat. So for the bread that's naturally good eatin'—ask your grocer today for Rice's high-vitamin Wheaten Bread.

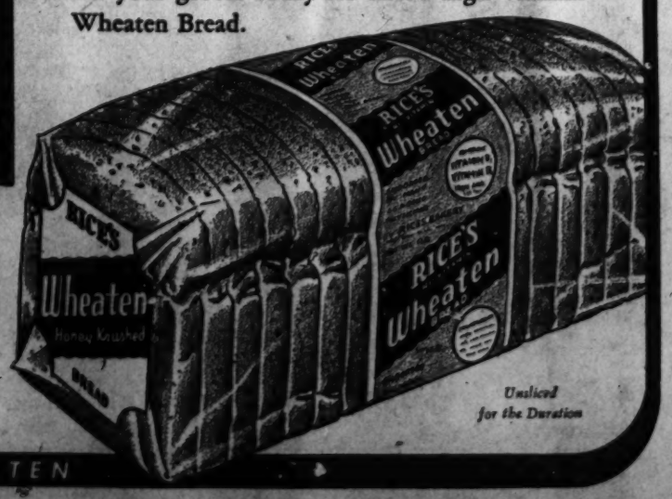

Unsliced for the Duration

RICE'S HI-VITAMIN Wheaten Bread

FOR TEMPTING TOAST, TRY RICE'S WHEATEN

Shop till 9 P. M. this evening!

THE NEWER Jelleff's
1214-20 F Streets

Something to Re-JOYCE about!—

All play and no work would make Joyce a dull shoe these days and S-O—into your busy life it goes—casually, comfortably, efficiently in step with the times—and with fashion!

Town Topic
Turftan, navy blue or black suede tie with open back. Wonderful suit shoe by Joyce of California.
$7.95

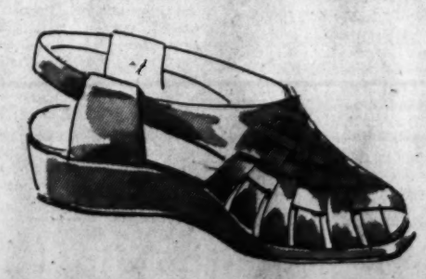

Mexicoolie
High favorite in the famous family of Joyce shoes: lattice-woven leather vamp, in tan, natural, chalk or white.
$5.95

Alert
Every bit as keen as its name is this Joyce shoe of flexible, quick-stepping design; volunteer blue, red, white, turftan or black box glove leather.
$6.50

Jelleff's—Shoe Salon, Fourth Floor

Hope Ridings Miller

Commemorative Ceremony at Pan American Union Is Tribute to James G. Blaine, the Man Who Laid the Cornerstone for Establishment of Hemispheric Good Will

The spirit of James G. Blaine dominated the Capital scene yesterday afternoon, as several hundred Washingtonians gathered at the Pan American Building for the program to commemorate the fiftieth anniversary of the death of the famous statesman long known as "the father of the Pan American Union."

At the invitation of Dr. Leo S. Rowe and Dr. Pedro de Alba, representatives of all the Latin American countries and a sizable number of guests from other official contingents arrived at 5 p. m. to pay tribute to the man who served his country in many outstanding capacities. In solemn accents the Bolivian Ambassador, Luis F. Guachalla, vice chairman of the governing board, Pan American Union, voiced the gratitude for the privilege of placing a wreath at the bust of Blaine. Undersecretary of State Sumner Welles, Senator Wallace H. White, jr., and Dr. Ricardo J. Alfaro, former President of Panama, delivered eulogies to "the man from Maine" who was one of America's leading statesmen during the three decades of the nineteenth century.

Two of Blaine's Daughters Present

Down from New York especially for the event were Mr. Blaine's daughters, Mrs. Blaine Beale, and Mrs. Walter Damrosch, the latter with her husband, the famous conductor. Also present were two of Mr. Blaine's granddaughters, Mrs. Thomas Finletter and Mrs. Herman Kiaer, both of Washington. Mrs. Finletter, whose husband is with the State Department, has made quite a name for herself as the author of some sprightly narratives appearing in the New Yorker. I understand several more are forthcoming.

Mrs. Kiaer's husband is with the Board of Economic Warfare, and she has a wartime job herself—a highly interesting one of interviewing WAAC applicants. Mr. and Mrs. Damrosch are staying with the Kiaers, who entertained at a small dinner for the visitors last evening. On Tuesday evening, Mr. and Mrs. Finletter were hosts at a similar party. Mrs. Beale is the guest of Mrs. Henry Leonard.

Still another member of the Blaine clan, Mrs. Emmons Blaine of Chicago, had hoped to be in Washington for yesterday's commemorative program, but unforeseen circumstances dictated a last-minute change of plans and her Washington visit had to be postponed.

Was State Secretary Twice

I imagine a good many persons present at the ceremony yesterday brushed up on their history ahead of time. And if they did, they knew even before listening to the well-chosen remarks of the afternoon that the formal founding of good-will relationships between the United States and our southern neighbors was but one of many contributions made by James G. Blaine. He served his country as Speaker of the House, as United States Senator, and twice as Secretary of State; and he ran a good race for the Presidency, but lost to Grover Cleveland.

It was during Blaine's tenure of office as President Garfield's Secretary of State that invitations were issued for a Pan American conference in Washington. That was in 1881, same year that a concession for digging a canal across the Isthmus of Panama had been obtained by French De Lesseps, constructor of the Suez Canal. Before the conference date rolled around, however, Garfield was assassinated and Chester Arthur, who succeeded to the Presidency, named Frelinghuysen Secretary of State.

First Conference Here in 1890

Frelinghuysen felt that a conference at that time would be inopportune because of a current conflict between Chile on one side and Peru and Bolivia on the other. Invitations were recalled. Blaine bided his time, but immediately after Benjamin Harrison appointed him Secretary of State in 1889, he began to lay plans again for the conference that was to be a potent piece of groundwork for hemispheric good will.

His efforts came to full flower on April 14, 1890, when the Pan American Union came into being. Several years after Blaine's death our Government purchased the Van Ness estate to be used as a setting for the beautiful Pan American Union Building, a gift of Andrew Carnegie, started in 1908.

And it was there yesterday that persons now charged with the responsibility of continuing to promote hemispheric cooperation met to do honor to the man who laid the cornerstone of good neighboring.

TIMELY PERSONALITIES

Mary Halstead Becomes Bride In Church Rites

Miss Mary Frances Halstead, daughter of Lieut. Col. F. S. Halstead and the late Mrs. Halstead, was married last evening to Clytus Allen Freeman, jr., son of Mr. and Mrs. C. A. Freeman, of Brentwood, Md. The ceremony took place in the Church of Our Savior at 7 o'clock, with the Rev. Alvin Lamar Wills officiating. Preceding the ceremony Harman Nicodemus, organist, and Miss Jane Laidlaw, soloist, gave a program of nuptial music.

Colonel Halstead gave his daughter in marriage. She wore a powder blue street length frock with lace inserts down the front and a hat of the same shade. Her only jewelry was a single strand of pearls and she wore a shoulder corsage of white orchids.

Miss Helen Schrum, who was the maid of honor and only attendant, was in a pink frock trimmed with lace and worn with a matching hat. Her flowers were a corsage bouquet of talisman roses. Serving as best man was Edward Kelly, and the ushers were Godfrey Wills and James Bangs.

After a wedding trip Mr. Freeman and his bride will return to Washington to make their home.

Mr. and Mrs. Wilkins to Live in Richmond

Mr. and Mrs. Ralph E. Wilkins, whose marriage took place in Washington on Monday, will make their home in Richmond, Va., where Mr. Wilkins is serving as secretary of the Commonwealth of Virginia.

Gen. Allen W. Gullion—

This is another in the series of stories about the men who are running the war. The next, to appear on Monday, will be about Rear Admiral Patrick Bellinger.

By Patricia Grady

This title is impressive—Provost Marshal General of the United States Army—but so is the man that bears it, Maj. Gen. Allen W. Gullion.

This suave, straight officer, with the bearing of a West Point cadet, has a job that includes everything from supervising the appointment, organization and development of the doctrine for training of military police to planning the Army's part in the military government of occupied territories.

General Gullion is constantly being called on to answer questions about the School of Military Government at the University of Virginia in Charlottesville. "At Charlottesville," the general explains, "we are training officers to take over the control of civilians in communities under military occupation. They are NOT being trained to police the world after the war. When the armed forces move out, we will move out with them. That is the way matters stand today. Already some of our graduates are serving overseas."

Combining the courtliness of Kentucky with an explosive personality, Allen Gullion has been a colorful figure on the Washington scene since the days of the First World War. Handsome, aggressive-minded and engagingly gregarious, he assumed important duties early in his Army career. He is a capable executive and surrounds himself with able subordinates, whose prowess he likes to brag about.

His legally trained mind rivals that of John Kieran for literary memory and his speech is studded with Biblical quotations for which he can give the exact citation. If an argument ensues about the origin of a quotation Gen. Gullion will go to his office bookcase and produce a Bible or a book of Shakespeare to prove his point. He made his reputation as a prophet when a few days before Pearl Harbor he told a group of friends, "I should not be surprised if the Japs attacked us any day."

General Gullion's first-floor office in the Munitions Building has certain aspects of Union Station, for the stream of visitors is constant and varied. A widower, he lives alone in Washington as his three sons are in scattered parts of the world. One is in Algiers in our diplomatic service, another is attending West Point and the third is attending college.

In his rich tones General Gullion explains some of the tasks of his organization. He is charged with supervising internment camps for prisoners of war and enemy aliens—this does not include camps for American-born Japanese—and with keeping records of all internees and prisoners held by the United States and of all American nationals held by the enemy. To do this, he works closely with the International Red Cross at Geneva.

Under General Gullion's direction schools were set up to turn out a new kind of MP—technically trained military police who will be the soldiers' friend, rather than his natural enemy, as has been erroneously supposed. Working with the FBI, his organization turns sleuth to investigate the loyalty of all civilians who may have access to important military information. But the job that occupies much of General Gullion's time is protecting production on the home front. The thousands of plants in the United States, including those privately owned, that have war contracts, are under the constant surveillance of his men. Fire, accident and sabotage are the threats against which they guard.

GENERAL GULLION

General Gullion, who hails from Kentucky, was graduated from Centre College before attending the military academy. Following his natural bent for the law, he took his legal degree at the University of Kentucky. He commanded the Second Kentucky Infantry on the Mexican border in 1916. He became intimately acquainted with the famous fish bowl in 1917 when he served in Washington as chief of the Mobilization Division of the National Selective Service, and went overseas the next year to become judge advocate of the Third Corps.

In 1929 he went to Geneva to attend the Conference on Prisoners of War as the senior War Department representative and in 1932 he made his headquarters in Hawaii as judge advocate. He is a graduate of both the Army and Navy War Colleges and of the Command and General Staff School. General Gullion spent three years in Hawaii, part of which time he was NRA administrator for that Territory. He came back to Washington to serve as assistant judge advocate general and then as judge advocate general. He finished a 4-year term as the judge advocate general in 1941 and was appointed to his present post in July of that year.

Russian Roundelay—Girls, Soldiers, Guitar Make Party

By Eddy Gilmore

With the Red Army Somewhere Between Stalingrad and Rostov (Delayed) (AP).—Mix Soviet soldiers, some Ukrainian girls, an old guitar and some American and British newspapermen and you have the makings of a good party any place in the world.

The Russian soldiers were conducting us over the front. The girls were cooking and serving the meals at our headquarters house. The guitar was a seven-stringed affair minus three strings. But we said, "Nitchevo!" (a Russian expression denoting indifference) and went ahead merrily.

It began softly. A soldier with a beautiful high tenor sang us folk songs. Then the girls joined him.

Outside, the bright moon hung in a clear sky. Occasionally some kind of plane would hum overhead.

"Can't we get up a dance?" asked one who is given to terpsichore, be it in a British ballroom or on a Russian steppe.

Someone pushed the guitar at me and I began to do things to it. Had it been human or an animal, it would have bitten me.

A newspaperman who used to write stolid editorials on economics grabbed one of the girls and swung her around the room to the wailing, tortured tones of the "Basin Street Blues."

"We gotta have drums," someone shouted, presumably, I thought, on the premise that they might drown out the guitar.

A newspaperman who once was one of Fleet Street's more dignified theater critics offered his services. One of the Russians brought out a pair of knives. Thus equipped, the ex-critic beat it out on the hard board table.

From Basin Street we went to "Deep in the Heart of Texas" and to just about everything else we could think of.

A Russian sentry stuck his head in the door.

"Anybody hurt in here?" he asked.

"No," someone said. "It's just the maestro moaning."

The superdignified journalist got to his feet.

"Blast it," he shouted, "but this does promote international good fellowship."

"You want to dance?" one of the girls demanded. "Because if you don't, please get out of the way."

And the party went on.

Author and Book To Share Honors At Hewes Tea

A book and its author will share the limelight when Clarence Hewes entertains at a 5 to 7 o'clock cocktail party on Wednesday afternoon in honor of Mrs. Frances Parkinson Keyes and her latest novel, "Crescent Carnival."

Mr. Hewes has a paternal feeling toward the last of Mrs. Keyes' novels to reach the best-seller lists, since he suggested the idea for the book to her. She has recently returned to her home in Alexandria from her New Hampshire farm.

During the holidays the farm was the scene of a family reunion, with some 19 members of the family celebrating the Yuletide together. Her son, John, who has returned from three years in South America, where he divided his time between Colombia, Venezuela and Peru, was there for the occasion. He returned to Washington with her last week and a few days ago left for Buffalo, N. Y. Among the holiday festivities was the twin-christening of two of Mrs. Keyes' grandchildren. Her son Peter's younger boy was christened John Parkinson Keyes 2d and her son Henry's younger daughter was christened Frances Parkinson 2d.

Mrs. Keyes is already busily at work drafting another novel.

Here From London

Geoffrey Lloyd of London, member of Parliament and parliamentary secretary of the Petroleum Division of the Ministry of Fuel and Power, is in Washington for conferences with American and British officials, and is staying at the Mayflower. Accompanying him is F. C. Starling, principal assistant secretary of the Petroleum Division.

Margaret Kohne, Myron Simmons Recently Wed

Mr. and Mrs. Myron Simmons, the latter formerly Miss Margaret Louise Kohne, daughter of Mr. and Mrs. Luther B. Kohne of Maurertown, Va., were married in Washington on Saturday, January 23, the ceremony taking place at the Church of the Brethren. On February 1 Mr. Simmons will report at Fort Trumbull, New London, Conn., for officer training. He has been in the service of the Merchant Marine.

The Rev. Warden D. Bowman officiated at the ceremony, which was attended by members of the immediate families. Miss LaRue Dodson was the bride's only attendant and Delford Simmons, brother of the bridegroom, was best man.

The bride is with the Remington-Rand Co. in Washington. She is a graduate of the Commercial School of Massanutten Academy. Mr. Simmons was graduated from the Strasburg High School in Virginia.

Miss Mary Bragg February Bride

Mr. and Mrs. Carroll L. Bragg of Washington and Chicago have issued invitations for the wedding of their daughter, Mary Elizabeth, to Arthur Bruce Mercer, U. S. N. R., son of Mrs. Arthur Mercer of Chicago.

The ceremony will take place February 12 at 8 oclock in the Lincoln Chapel of the New York Avenue Presbyterian Church, with the Rev. Peter Marshall officiating.

Mrs. Maxwell Gallaway will be soloist and Miss Karlin Meyer organist.

Miss Janet Bragg will be her sister's only attendant. Best man will be Walter Carroll, U. S. N. R., of Chicago. The ushers include Lyle Havens and Paul Arledge of Bonham, Tex. A reception at the home of the bride's parents will follow the ceremony.

Miss Bragg is a graduate of Western High School and is now attending George Washington University. The prospective bridegroom attended Wilson College and the law school at the University of Chicago. He is at present stationed in Washington.

Mr., Mrs. R. W. Essex To Live in Lanham

Mr. and Mrs. Robert Willson Essex, whose marriage took place on Saturday, January 23, in the Church of the Reformation, will make their home in Lanham, Md.

Before her marriage the bride was Miss Marie Alice Schwarz of Milwaukee, Wis. Her father, Karl Schwarz, gave her in marriage, and Mrs. Irna Brown was the matron of honor and only attendant. Joseph W. Marshall was best man.

Following the ceremony a wedding reception was held at the home of the bridegroom's sister, Mrs. Alma E. Marshall.

Purely Personal

Justice and Mrs. William O. Douglas have as their house guest Mrs. Lloyd Bryon Pierce of Le Grand, Oreg. Mrs. Pierce, who is Mrs. Douglas' sister, is planning to spend February with the Douglases in their Silver Spring, Md., home.

* * * *

Mrs. Edward Beale McLean will entertain at a dinner for the Newspaper Women's Club and the Women's National Press Club on Saturday, February 27, at Friendship.

Mrs. Robert Low Bacon has returned to Washington from a stay in New York at 277 Park Avenue.

* * * *

Capt. and Mrs. Charles MacCallum are in Stamford, Conn., as the house guests of Mrs. A. Hamilton Emery 3d.

* * * *

Mr. and Mrs. William F. Machold are spendnig a few days in New York at the St. Regis.

* * * *

Mr. and Mrs. John P. Ruppert have gone to New York for a short stay and are stopping at the Waldorf-Astoria.

Store Hours Today, Thursday 12:30 to 9 P. M.

Greenbrier

IZOD . . . INSPIRATIONS IN TWEED

Nostalgia of upper Bond Street is woven in the fine wool tweeds . . . tradition of distinctive dress inspired their classic lines. Suits, dresses, coats, shirts and accessories all born to be cherished. Benning tweeds in Cripps beige, Attlee aqua, Halifax yellow, Beaverbrook blue.

Classic Notch Collar or Cardigan Suits, $45 — Classic Club Shirt, $6.95. Stitched Shirt, $7.95.

Topcoats and Chesterfields, $49.95 — Chinese Victory Print pleated dress, $22.95

Tweed Bowler Hat, $8.95. Gabardine Bag, $8.95.

Greenbrier Sportswear, Fourth Floor

Julius Garfinckel & Co.

F Street *at* Fourteenth

Also at Spring Valley Shop, Massachusetts Avenue at 49th

Post Staff Photo—Kelley

Good neighbors greeted each other at the reception on Tuesday afternoon given by the Ambassador of Uruguay and Senora de Blanco in honor of Dr. Alberto Guani, Foreign Minister of Uruguay and Vice President-elect of his country. Here is Admiral William O. Spears, U. S. N., director of the Pan-American Division of the Navy Department (left), shaking hands with Dr. Guani and at the same time receiving a friendly smile from the Ambassador and Senora de Blanco

In Capital Spotlight

John I. Munson and Bride On Wedding Trip to New York

Bridegroom Soon To Report for Duty With Army

With the bridegroom scheduled to report soon for duty with the Army, Mr. and Mrs. John I. Munson are spending a brief honeymoon in New York following their marriage last Saturday at the Emory Methodist Church.

The bride is the former Miss Elizabeth Newton Ray, daughter of Mr. and Mrs. John Henry Ray of Chevy Chase. Mr. Munson is the son of Mrs. Frederick Munson of Connellsville, Pa., and the late Mr. Munson. The Rev. Horace E. Cromer, assisted by the Rev. Edgar C. Beery, officiated at the ceremony.

Given in marriage by her father, the bride wore a gown of ivory satin with a tulle veil held by a spray of gardenias, and carried a shower bouquet of white orchids, roses and sweet peas. Miss Ann Redfern Keene, the maid of honor, was attired in steel blue satin and headdress of deep pink tulle and ostrich tips. Her bouquet was of pink roses. Barbara Ellin King, the flower girl, wore pale pink illusion, and Thomas Farrell acted as best man. Ushering were Enos Ray, Howard A. Parsons and David Cooper Hill. A reception followed at the home of the bride's parents.

The bride attended Mary Baldwin College and is a graduate of Holton Arms. Mr. Munson received his degrees from Mercersburg Academy and Princeton University.

Underwood & Underwood

MRS. JOHN I. MUNSON

Editor Here From Bolivia For Visit

Senor Jose Carrasco, Bolivian newspaper editor, who is spending a month in Washington at the invitation of the State Department, has gone to New York for a few days and will return here the end of the week.

As editor of El Diario, the oldest newspaper in La Paz, Bolivia, Senor Carrasco is primarily interested in inspecting leading newspaper plants in this country during his stay here and plans to visit Chicago and Los Angeles before returning home.

Earlier this week he was guest of honor at a luncheon given in the North Room at the Mayflower. John M. Beggs, Assistant Chief of the State Department's Division of Cultural Relations, was host, and ranking guest was the Ambassador of Bolivia, Dr. Luis Fernando Guachalla.

DO THIS! To relieve discomforts, one of the best things you can do is put a good spoonful of home-tested Vicks VapoRub in a bowl of boiling water.

Then feel the wonderful relief come as you breathe in the steaming medicated vapors that penetrate to the cold-congested upper breathing passages! See how this soothes irritation, quiets coughing, and helps clear the head—bringing grand comfort.

FOR ADDED RELIEF . . . rub throat, chest and back with VapoRub at bedtime. Vicks VapoRub works for hours—2 ways at once—to bring relief from distress. Remember—it's Vicks VapoRub you want.

Apartments are rented quickly with Post Classified Ads. Just phone NAtional 4200

Mrs. Smith In New York For Meeting

Mrs. Bruce Smith, vice chairman of the Washington committee of the Save the Children Federation, is in New York to attend the eleventh annual luncheon meeting of the federation, at which Pearl Buck will be the main speaker, discussing "Children and the New World."

While in New York, Mrs. Smith plans to visit the clothing workroom of the organization at 45 University Place, where thousands of pounds of clothing are sorted and packed for shipment to the less-fortunate children in isolated rural areas of the United States as well as to child victims of the war overseas.

Representing the Washington committee, Mrs. Smith will accept a citation of merit which will be bestowed upon Mrs. Irene Caldwell, chairman of the Washington committee, for the outstanding contribution that she and the members of her committee in the Nation's Capital have made to this most necessary and worthy children's welfare work.

Others in New York who will receive citations of merit are Grace Moore of the Metropolitan Opera Company; Jan Struther, Mrs. Browning Smith, originator of the "Santa Claus Party;" Dr. Samuel J. Crumbina, health consultant of the federation, and Lady Mayer.

Carolyn Noftsker To Be Married

Mr. and Mrs. Paul B. Noftsker of Shippensburg, Pa., have announced the engagement of their daughter, Miss Carolyn B. Noftsker, to William H. Seeger, jr., son of Mrs. Ruth Seeger of 304 Normandy Drive, Silver Spring, Md.

Miss Noftsker is a graduate of Shippensburg High School and Shippensburg State Teachers College, and is at present a teacher in the Parkside School of Silver Spring.

Mr. Seeger is a graduate of the Theodore Roosevelt High School of Washington and the Benjamin Franklin University, and is at present a Federal Reserve Bank examiner.

She Operates Jungle's First Circulating Library

Mrs. Ethel Knapp of Red Cross Says That 'Living Conditions Are a Bit Difficult At Her Hospital Post in New Guinea

By George Folster
Chicago Sun Foreign Service

Sydney, Jan. 26.—New Guinea's first jungle circulating library is being operated by Mrs. Ethel Knapp, who is attached to an advanced base Army hospital.

Mrs. Knapp's library comprises 250 books in a tent adjacent to the American Red Cross office tent and is displayed on shelves improvised from old boxes which formerly contained munitions. She reports that there is a great turnover in books and seldom are there as many as 50 left on the shelves at any time, which is quite natural as the jungle hospital patients appreciate the library to the full.

Mrs. Knapp, with all American Red Cross women workers in New Guinea, is now wearing khaki culottes or slacks as the usual Army color has been ruled out. She always has her pith and steel helmets nearby and wears a pair of heavy Government issue boots, which she says are most essential during the tropical rainy season.

She reports that water pipes are now being installed but that they still have to get their water supply from carts. There is no electricity or ice and they are just installing laundry facilities for the hospital.

"So you can see that living conditions are a bit difficult," she understates.

Mrs. Knapp is also running a recreation hut, which is a large, clean native grass house. They have phonographs with plenty of records and all sorts of table games. Tables are made from wooden supply boxes. The patients play checkers and dominoes, and the Yanks are learning to play traditional Australian games while the Australians learn ours. Harmonicas and ocarinas are very popular and one ward has formed a little band.

Capt. J. W. Baker And Bride on N. Y. Honeymoon

Capt. Joseph Wallace Baker, Coast Artillery Corps, and his bride, the former Miss Ruth Doniphan Swan, are in New York for a short stay following their marriage here on Tuesday. They will go to Camp Stewart, Ga., where the bridegroom is stationed.

The bride is the daughter of Lieut. Col. and Mrs. Daniel N. Swan. The ceremony was held at noon at the home of the bride's parents with the Rev. D. H. H. D. Sterrett, rector of All Souls Memorial Church, officiating in the presence of members of the immediate families.

The bride wore a rose beige suit and hat with green accessories. Mrs. S. B. Wise, her sister, was matron of honor, wearing a brown suit, and both wore orchids. Mr. Wise served as best man. A wedding breakfast followed the ceremony.

Lieut. Tucker, Dorothy Sinnott Are Engaged

Mrs. Agnes Sinnott of New York has announced the engagement of her daughter Dorothy to Lieut. Joseph Robbins Tucker, U. S. N., son of J. R. Tucker of Washington and the late Mrs. Tucker.

The bride-elect attended Columbia University and is now on the editorial staff of Mademoiselle magazine. She is a great-granddaughter of Amy Dupont.

Lieutenant Tucker was graduated from the United States Naval Academy at Annapoolis and is now on active submarine duty in the Pacific.

No date has been set for the wedding.

Page Huidekoper Engaged to Wed

Stanch believers in preparedness, Miss Page Huidekoper and Aviation Cadet Frazer Dougherty, whose engagement was announced on Sunday, will apply for three wedding licenses—one in Texas, where Cadet Dougherty is in training; another in Virginia, where both formerly made their homes, and a third in Washington, where Miss Huidekoper now lives.

The ceremony is slated to take place in March shortly after the bridegroom-to-be receives his wings. If Mr. Dougherty can obtain leave he and Miss Huidekoper will be married in Washington or at the family estate, Long Branch, at Millwood, Va., home of Miss Huidekoper's grandmother, Mrs. Hugh M. Nelson. Should there be no leave granted Cadet Dougherty, the bride will go to Texas for the ceremony.

Cadet Dougherty is the son of Maj. Graham Dougherty of Woodley, Berryville, Va., and Mrs. Dougherty. He is a native of Philadelphia and is a former member of the Philadelphia City Troop. Miss Huidekoper made her debut at the Bachelors Cotillion in Baltimore in 1937. She is the daughter of Mrs. Prescott Huidekoper.

Many Notables Attend First of Concert Series

The tremendous success of the first of the "15 to 30" concert series, starring Oscar Levant with Dr. Hans Kindler conducting the National Symphony Orchestra, proves that the young people of Washington are real music lovers. All phases of the war effort as well as various schools, clubs, sororities, fraternities and other organizations were represented in last night's audience.

Mrs. Franklin Delano Roosevelt, as honorary chairman of the series of concerts, held her usual box. Other box holders included Mrs. George Renchard, who had as guests Mr. and Mrs. Frederick Merrill and Lieut. Peter Otway-Smithers. Walter Cummings, jr., entertained Mr. and Mrs. Edward F. Swenson, jr., Miss Dorothy Sowers, Mrs. A. Peter Dewey and Ensign Robert Lang McCormick. Other box holders were: Ensign Gwendolyn Davis Small, whose party included her parents, Commander and Mrs. John Davis Small; Ensign Preston Fairfax Marshall, and Mr. and Mrs. Albert Mathias. Others noted in boxes were: Mrs. John R. Pew, Mrs. J. F. Wilson, Mrs. Henry Coxe Stokes, Mrs. Norman Keith, Mrs. Roger Firestone, Lieut. Col. and Mrs. Robert Hugh Williams, Miss Margaret Cary Tuckerman, Miss Mary Lord Andrews, Ensign Nona Butler, Lieut. Bruce Howe, and many others.

Typical of the spirit of the times are the number of young people who are sharing boxes for the concert; one group of young men who have taken a box for the series are: Lieut. Manson McCormick, Ensign William G. Thompson, Ensign John Exton, Mr. Frank G. Handy and Frank Severence, jr. Miss Eleanor Flood and Miss Marion Scott are dividing a box. Miss Dolly Corbin and Miss Yolande de Mauduit were joint hostesses. Their guests included Robert Portner, Max Millard, Ensign Joe Parker, and Miss Ann Mitchell.

In another box Miss Florence King entertained a group of friends and next to her Ensign G. S. Ballard, jr.'s guests included Kathleen Kennedy, Ann Hurd and Edward McClean Cummings. Anthony Chanaka had two boxes full of his friends.

Deborah Kirk WAVE Graduate, Wins High Honors

Congratulations are due Miss Deborah Kirk, who joined the WAVES and was graduated with high honors yesterday from the Naval Radio Communications School at the University of Wisconsin.

Miss Kirk is the daughter of Mrs. Alan Kirk of Washington, and of Admiral Kirk, now serving as chief of staff to Admiral Harold Stark in London. She made her debut in Washington a few seasons ago.

Top honors in the graduate class were shared by Miss Kirk and Miss Edith Kingdon Gould, great-granddaughter of Jay Gould, who deserted society for action on the home front. Miss Gould will be rated radioman, third class, and by the end of this week will be on the way to her station.

Thirty-nine of the 350 graduates are going into the SPARS, the Coast Guard Auxiliary.

Bride-Elect Feted At Buffet Supper

Miss Martha Holland Shelton, daughter of Mr. and Mrs. Watson V. Shelton of Chevy Chase, entertained at a buffet supper and miscellaneous shower Tuesday evening in honor of Miss Frances Addison Bowie, whose marriage to Harold B. Vincent, jr., of New York will take place February 6.

Mrs. W. Addison Bowie, mother of the bride-to-be; Mrs. Cassie S. Bardwell and Mrs. Shelton, mother of the hostess, assisted.

BROOKS
1109 G STREET

Open Today 12:30 'Til 9 P. M.

"Just-for-Women"

furred-fashions

in our January pure Virgin-Wool Coat Sales!

$55 plus tax — Orig. 79.95 and 69.95

For the women who waited—just the waist-hugging and boxy Pure Wool Coats you've hoped for—magnificently furred with Silver Fox, Full Persian, Tipped Skunk, London-dyed Squirrel, Raccoon and Wolf, superbly designed "just-for-women" in flattering 1943 styles. Don't miss these values! Regular Women's and Half Sizes.

Women's Better Coats

BROOKS—SECOND FLOOR

THE Cosmos ROOM

José Morand and his orchestra featuring PEPITO and JANE COURTNEY

DANCING 5:30 TO 7:30 9:30 TO 1:30
MINIMUM $1.50
SATURDAY $2.00
FOR RESERVATIONS CALL METROPOLITAN 2626

Carlton HOTEL 16TH & K STS.

Since 1893

PERIOD FURNITURE
GIFT ITEMS
ELECTRICAL APPLIANCES

Catlins' INC.
1324 NEW YORK AVE. N.W.

FOR HIRE . . .

For President's Birthday Ball
FORMAL ATTIRE

Tuxedo's

Full Dress—Cutaways
Complete Line Accessories
Ladies' Eve. Gowns, Wraps
Weddings Outfitted
Special Rates to Groups
Open Evenings

District 0265 Long's 731 7TH ST.

Whelan's
1105 F • NA 8225

for that problem bust

Hollywood Nu-Vu Brassiere

$2.00

Do as the Hollywood stars do to attain that firm, youthful appearance . . . wear this Nu-Vu Bras with the inner pocket for added support. It's fashioned of sturdy, durable broadcloth in sizes 32 to 42 in nude and white.

Mutual and Equitable orders accepted

BROOKS
1109 G STREET

Open Today 12:30 'Til 9 P. M.

Junior two-toned formal dress

"Beau-Bow" Pretty

Rayon Marquisette and Taffeta in soft and billowy lines. Shirred long bodice with that "off-the-shoulder" look—and marquisette yoke. Yards and yards of bows and bands. Black with Shocking-Pink, Turquoise with Bewitching Black or All-white. Sizes 9-17.

19.95

Junior colony 5th floor

BROOKS
1109 G STREET

Open Today 12:30 'Til 9 P. M.

Garden-Print

Cotton Seersucker Housecoats

2.95

Arrived! Riotous with flowers and rich flattering colors! Housecoats lovely enough to thrill you—in wrap-around and tie-front styles that are miracles at this price. See this large collection—buy a few to cheer you in Spring. Sizes 12-20.

Robes

BROOKS—THIRD FLOOR

DROOP'S

STEINWAY AND OTHER PIANOS
Hammond Solovox, Organ and Novachord, Phonograph, Radios, Records

MUSIC STORE • 1300 G

SMITHS

Main Warehouse and Offices

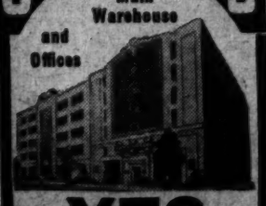

YES WE HAVE STORAGE SPACE

Local & Long Distance MOVING

25 YOUR SERVICE FLAG

1313 F STREET N.W. NO 3343

SMITH'S TRANSFER & STORAGE CO

EARRING AND BROOCH SET

A Loveknot design, formed by contrasting Coral and Green Gold of 14-Karat. Brooch and Earrings are illustrated actual size, and match, of course.

EARRINGS, set $32

THE BROOCH, $42

(May be purchased separately, too)

GALT'S

Jewelers for 141 Years
607 13th NW.—DI. 1034
Buy War Bonds

EMERGENCY CORN HOLDER

This humorous gift item is the answer to a practical joker's prayer.

Emergency Glass incased corn cob with mallet on side to be used when toilet tissue supply on bottom is exhausted.

Note: We were pleased with the response to our previous announcement of this article; our stock depleted at that time is completely renewed—so you may order your Corn Holder today.

$1.00 EACH — CASH MAIL ORDERS FILLED

Be Sure To Look Over Our Choice Valentines

No C. O. D. Orders—Open Thursday 8:30 A.M. to 9:30 P.M.

Capitol GIFT SHOP
815 PA. AVE. N.W. DI. 3939

Nelson B. Bell About the Showshops

The Earle Theater Takes Time by the Forelock

'Casablanca' Being Rushed to Screen Feb. 5; 'Mrs. Miniver' Record Begins to Tremble; Items of News and Gossip of the Theater

THE SHAPE of recent events has slightly altered the pattern of the Earle Theater's bookings.

With the pseudo-surprises revealed in yesterday's headlines, "Casablanca" became the hottest word in the English or any other language. Since the Warner Brothers have an already widely-discussed picture by that name, a quick decision was reached to make the most of it before it cools off. So "Casablanca," costarring Humphrey Bogart and Ingrid Bergman, will be popped into the Earle on February 5, immediately following the one-week engagement of Columbia's "Commandos Strike at Dawn," starring Paul Muni.

INGRID BERGMAN

This temporarily dislodges the popular-price booking of "Yankee Doodle Dandy," with James Cagney in the role of the late George M. Cohan in the film biography of that illustrious American.

Between the time these lines are written and find their way—we hope—to the printed page, "Casablanca" will have been previewed on a rush order by the drama desks. In the meantime, over and above its interest as a reflection of the background of the recent unprecedented United Nations conference and reputedly ne plus ultra entertainment, the picture's merit may best be judged by the caliber of the cast which surrounds its stars. It includes such topflighters as Claude Rains, Conrad Veidt, Sydney Greenstreet, Peter Lorre, S. Z. Sakall, Madeleine Le Beau, Dooley Wilson, John Qualen, Leonid Kinskey, Helmut Dantine—the Nazi flier captured by Mrs. Miniver—Frank Puglia and Curt Bois.

Since, translated from the pure Castilian, it means "white house," it is difficult to reconcile the use of Casablanca as one word, unless we are gradually paving the way for reference to the Executive Mansion as the Whitehouse. Perhaps it is the white paper shortage.

Speaking of "Mrs. Miniver"—as we were somewhere back there without benefit of quotes—it was the consensus of opinion when that admirable picture played to more than a million cash customers in a single engagement at Radio City Music Hall, New York, that the record probably would stand for all time. But that was before Mervyn LeRoy's "Random Harvest" came along. "Random Harvest," with Ronald Colman and Greer Garson costarred, in its sixth week on the same screen already has enticed 800,000 patrons to the ticket wickets and the boys with the adding machines are beginning to wonder about that "Miniver" record.

The Gentleman Seems to Have Been Right

Although nothing happened when we hinted that it would be all right if the Loew boys unwound the business while we were previewing "The Black Swan," a later brochure on the release would seem to indicate that Mr. Albert E. Sindlinger, of the March of Time home office, was completely justified in his enthusiasm over "One Day of War—Russia, 1943." It appears that this forthcoming release of the M. of T., was filmed on a single day, chosen at random, by 160 cameramen, 30 of whom lost their lives in the process. It ranges the whole immense Russian front from the Barentzov Sea to the Black Sea, from Kamchatka to the Western front, and covers a dawn-to-dusk day of all-out war as it never has been pictured on a screen before. Now I really DO want to see it.

Reverting to the Earle and "Commandos Strike at Dawn," so much interest has been whipped up in this subject since its invitational preview under the auspices of the Norwegian Ambassador that doors will be open Friday morning at 10:15 o'clock, with the first projection of the feature at 10:35.

Dean Murphy, already familiar to Washington audiences as one of the theater's most gifted character impersonators, will be master of ceremonies at the President's birthday broadcast from the office of Commissioner J. Russell Young, tomorrow morning at 11, and will serve in the same capacity at the Earle's special midnight show tomorrow night. Sam Jack Kaufman, versatile conductor of Loew's Capitol Theater Orchestra, will make the midnight introductions at that house.

Bad-Habits-Are-Hard-to-Break Note

That Irving Berlin fellow must have been dreaming again!

Beauty, Apparently, Not Yet on Ration List

DRAFTED FROM THE BEAUTY MARTS

Leon Henderson never got around to clamping a priority on pulchritude, and neither has Prentiss Brown, but it could happen any time now. So the Warner Brothers took no chances and signed these lovelies for their "Thank Your Lucky Stars." Left to right, if you have a pencil handy, Joy Barlow, Dorothy Schoemer, Sylvia Opert, Lucille La Marr, Dorothy Dayton, Harriette Haddon, Mary Land, Harriette Olsen, Janet Barratt and Nancy Worth. Don't mention it!

HEDDA HOPPER

'Round the World on a Rainy Day!

Hollywood, Calif., Jan. 27.—Took Jerome Zerbe of the Navy out to visit the studio yesterday. It was raining cats and dogs, which practically disrupts everything here. First we looked in on Bataan, which covers two stages. It's one of the most impressive sets you've ever laid your eyes on. I saw some shots of it in "So Proudly We Hail" on the screen, and even the people who've been there tell me you can't tell the difference. Thy even have a stream of water running through it, and they duplicate that scene you probably saw in a magazine a few months back where the nurses were bathing. Claudette Colbert, who had just splashed alcohol in one eye during a scene, instead of taking time off to nurse it, closed it and went right on playing the rest of her scenes in profile with the other eye toward the camera. It was to have been her day off, but Paulette Goddard phoned she had a toothache, so Claudette said :"Okay, I'll come down and carry on."

FRANCHOT TONE

Still Rambling

From there we went over to "Five Graves to Cairo." I've never seen Franchot Tone looking better or in better spirits. And when I asked how his two goats were getting on, he said: "Listen, Hedda, when I get off this dirty set and go home, I don't need a goat to tell me which way the wind is blowing, nor am I feeding on goats' milk." . . . Seems I've been criticized for buying Bob Montgomery's house. Why—I don't know. When you find a perfect home, don't have to change a thing, I see no reason why you should apologize for buying it . . . There was Eric von Stroheim, who was brought to the Coast in 1914 by Anita Loos and John Emerson, as Rommel. With his back to the camera, they were photographing the three double chins on the back of his neck. This is his fifth moving picture career. Now he's good for major parts as long as this war lasts.

What Price Peace

Eric, born in Austria, says: "We'll never have peace in Europe until this present generation of Germans is wiped out completely. The men who are fighting it are those who sipped poison instead of milk from their mothers' breasts in the last war. They're so war conscious that they'd rather be second lieutenants than the finest doctors, scientists, or surgeons in the world. In fact, those who have military training put their military titles ahead of their professional ones." . . . I watched a scene in a hotel in Cairo. On the wall was a picture of Queen Victoria. Suspended from a crown above it were velvet drapes. Rommel turns around, sees it, and with his riding crop loosens the tie that holds back the drapery, which falls, covering the picture. I asked Director Wilder why he didn't smash the picture. He said: "That would be too crude. We try to do things subtly here."

In the Arizona Desert

In "Riding High," found Vic Moore trying to turn over counterfeit money to Dick Powell. When Dick found it was counterfeit, he refused it. Moore's line was: "It's good money. Let's say it's a masterful bit of duplication of the real thing to catch the real thing." On that set was Paramount's new baby, Glenn Longon. From the New York stage. That's a hunk o' man if I ever saw one. He's one in a million, and I'm just waiting until Dorothy Lamour gets a good look at him. . . . Vic Moore asked me if I was going to the opening of "This Is the Army." "Sure! And you?" "Well," said he, "I tried all his life to get my son on the stage, but he had to go into the Army before he made it. Now I have to pay $33 to see him perform!" Frank Freeman, standing by, piped up: "I'm buying 14 seats at $11 each. How much is 14 times 11, Hedda?"

Some Call It Work

Then to watch the new bride, Mrs. Jack Briggs, in "Lady in the Dark." She and Ray Milland were in a long bit of dialogue, which ran four minutes—what we call a "dolly shot." The camera follows them on wheels all the way down a long corridor and back. Both Ginger and Ray came out dripping. Picture's in Technicolor. Color takes four times as much light as black and white . . . I asked Ginger what her boss gave her for a wedding present. "My honeymoon." "What do you mean by that?" "Well, he told me that taking three days off would cost the studio $20,000, and that would be my wedding present." Always being the worm in the apple, I whispered: "Don't let them fool you, Ginger. They only lost half a day on account of your marriage. The boss owes you a present!" Ginger's so happy she's having a hard time playing a female being psychoanalyzed . . . I finally found out who's designing the clothes for that opus. [Wait till you see them!] Designers are Edith Head, Babs Willumez, associate editor of Vogue, who'll be out here a few weeks—and Mme. Karinska is executing them.

Back to Broadway

Lillian Hellman finished her first original screen play, "North Star," and trained out for New York. Before leaving, she helped Sam Goldwyn sign up Eric Robert, 11 years old, who played in "Watch on the Rhine," both on stage and screen. . . . Mrs. Ray Milland is mighty busy these days. She installed a blood bank at the farmers' market, and before the various people sell their vegetables, etc., they check in with her.

Film Stars Live Their Roles And Keep on Living Them!

By Melrose Gower

Hollywood, Jan. 27.—Reference often has been made on the printed page to the broad education acquired by stars from their manifold movie roles. Today's dissertation concerns the effect of that education on their off-screen activities; the influence exerted on their private lives by their picture portrayals.

The subject was brought quite forcibly to this writer's attention by a stroll through a store on Hollywood Boulevard. On the store's display counters are hundreds of model airplanes and racing automobiles, planes that fly, cars that run. Salesmen sell them to local buyers; a mail order department ships them to all parts of the world. In the rear is a huge shop, where busy machinists manufacture and test one-cylinder motors and other operating parts. Across the front of the store is the firm's name: "Reginald Denny Industries, Inc."

'Tis the same Reginald Denny who, for many years, was the daredevil hero of the screen, starring in countless pictures that emphasized man's conquest of the skies above and the roaring road below.

Nineteen years ago a young actor came to Hollywood from the Eastern vaudeville stage. His clothes were ill-fitting, inharmonious. He drove a battered old Model-T Ford, careless of the derision tossed his way by other players. Then Charles Chaplin cast him as a sartorially resplendent sophisticate in "A Woman of Paris"—and the actor has carried that role into every picture he has made since. Today, in private life, Adolphe Menjou is a suave, polished gentleman, listed annually by the tailors of America among the 10 best dressed men in the world.

The poignant role of Paul in "All Quiet on the Western Front" created in Lew Ayres a deep-rooted disbelief in violence. As the years passed, this disbelief was heightened by repeated portrayals of the title role in the "Dr. Kildare" series. Came the present war, and all Hollywood was shocked by Ayres' refusal to bear arms. But his sincerity as a conscientious objector never was questioned by those who knew him well—and today Ayres, transferred from labor duty, is what he wished to be, a respected member of the Army Medical Corps.

William S. Hart didn't know a horse from a whiffletree when he entered pictures more than 25 years ago. By accident or design he became the great Western star of his day. Four years later he retired with four million dollars, and a knowledge of the range that made him (as he still is today) one of the most practical ranchers on the Pacific slope. His cattle range over hundreds of acres in the rolling Chatsworth hills where Bill once rode before the cameras.

When Charles Laughton was portraying the cruel arrogant Captain Blight in "Mutiny on the Bounty," he was "an utterly impossible person at home," to quote his devoted wife, Elsa Lanchester. During the filming of "The Tuttles of Tahiti," in which he played the kindly patriarch Jonas, he was a "bare-footed lovable rascal" inside his own front door.

But no role ever has affected the great English character star so deeply as his current part in the Jean Renoir-Dudley Nichols production, "This Land is Mine." Laughton took out his first American citizenship papers when he first became interested in the picture. The same is true of his costar, Irish-born Maureen O'Hara, and of Director Renoir, whose native France is under the domination of Hitler's hordes.

Well, there it is—the result of a little stroll through the plant of "Reginald Denny Industries, Inc."

RKO-Keith's

A more colorful subject for the process of Technicolor than "Arabian Nights" is difficult to imagine. All the mystery and excitement of ancient Bagdad, surrounded by the white-sanded desert, has been filmed with the care and imagination it deserves.

Now in its second week at R. K. O.-Keith's, "Arabian Knights" is a mixture of more than two of the fabulous collections of tales. Jon Hall and Leif Erickson are seen as two princes who rival each other for the throne of the city and the hand of the beautiful storyteller, Scheherazade, portrayed by Maria Montez.

The supporting cast is headed by Sabu, Billy Gilbert and Shemp Howard.

Wanted: Lamour Rival

A dark-haired glamour girl who can wear a sarong and look like a "combination of Tondelayo, Madam Butterfly and Scarlet O'Hara," is being sought by C. B. De Mille. He wants her for the role of "Three Martini," Javanese siren, in his "Story of Dr. Wassell."

AMUSEMENTS

NATIONAL
LAST 4 TIMES!
EVES. 8:30. MAT. SAT. 2:30
LEE SHUBERT presents
MARGARET WEBSTER'S production of
COUNTERATTACK
a Drama by JANET and PHILIP STEVENSON
based on the Russian Play by ILYA VERSHININ-MIKHAIL RUDERMAN
with MORRIS CARNOVSKY-BARBARA O'NEIL-MARTIN WOLFSON
PRICES TO BROADWAY PRICES / $2.20
NEXT WEEK—SEAT SALE NOW!
INCLUDING SUN., FEB. 7th MATINEE and EVENING
GUSS OLSON presents
CLAUDIA
by ROSE FRANKEN
STARRING CORA WITHERSPOON • BACKERS
RECORD LOW PRICES / $1.65
EVES. and SAT. MAT. 55c-$1.10 (INCLUDING TAX)
WED. MAT. 2nd Balc. 55c (Inc. Tax)

AMUSEMENTS

JOIN the BATTLE against INFANTILE PARALYSIS
GIVE to the March of Dimes • ENJOY Friday's Midnight Shows • ATTEND Saturday's Dances
LOEW'S COLUMBIA
Now . . LAST FEATURE TONIGHT 10:00
NOW PLAYING
JOAN CRAWFORD
John WAYNE • Philip DORN
In Metro-Goldwyn-Mayer's
"REUNION in FRANCE"

AMUSEMENTS

FIGHTING TIGRESS!
In her heart . . . cold hate that defied the terror of the Japs . . . warm love for a fighting, flying Yank! Here is tempestuous romance amid the flame and violence of today's mighty conflict!
Gene TIERNEY • George MONTGOMERY
Lynn BARI
in
CHINA GIRL
with
VICTOR McLAGLEN
ALAN BAXTER • SIG RUMANN
MYRON McCORMICK • BOBBY BLAKE
Directed by HENRY HATHAWAY
Produced and Written by BEN HECHT
Captain Fiji . . . 115 pounds of curves, crookedness and kisses!
A 20th CENTURY-FOX PICTURE
IN PERSON TREATS!
on the STAGE
MARY SMALL
Bros. John WHITSON-SEBASTIAN
MATA and HARI
Jane Fraser & Roberts Sisters
RHYTHM ROCKETS
Sam Jack Kaufman Orch.
Lynn Allison
Loew's CAPITOL F at 14th
Now
LAST STAGE SHOW—9:20 P. M.

AMUSEMENTS

PIX
NOW SHOWING
CHARLES LAUGHTON
VIVIEN LEIGH
A love story so great that only these two stars could bring it to the screen!
SIDEWALKS OF LONDON

AMUSEMENTS AMUSEMENTS AMUSEMENTS AMUSEMENTS

Seas Ablaze
...with black villainy, with fiery romance, with breathless deeds of daring . . . in the roaring era of Love, Gold and Adventure!
"Sixteen men on a dead man's chest . . . Yo-ho-ho and a bottle of rum!"
Tyrone POWER • Maureen O'HARA
in Rafael Sabatini's
THE BLACK SWAN
in Technicolor!
with
LAIRD CREGAR • THOMAS MITCHELL
GEORGE SANDERS • ANTHONY QUINN
GEORGE ZUCCO
Directed by HENRY KING • Produced by ROBERT BASSLER
Screen Play by Ben Hecht and Seton I. Miller • Adapted by Seton I. Miller, from the Novel by Rafael Sabatini
A 20th CENTURY-FOX PICTURE
LOEW'S PALACE NOW
F AT 13th—DOORS OPEN 10:45
LAST FEATURE 9:50
PLUS: "MARCH OF TIME"

LEONARD LYONS

Broadway Bulletins

New York, Jan. 27.

Former Senator Clyde L. Herring of Iowa, who publicly blamed Leon Henderson for his failure to be reelected, is slated for a post with Prentiss Brown, who succeeded Henderson as OPA director. Former Congressman Hook also may join that office . . . Bernard Baruch and Ben Cohen, who were in town on Saturday night, did all their traveling in a horse-drawn coach . . . The local hospital rules now require all women who are taken to the maternity pavilions to bring their sugar ration cards and surrender one coupon . . . One of Ed Flynn's opponents at the Senatorial hearings in Washington will be sued by a man whose name was involved.

WILLIAM SAROYAN

Mrs. Leslie Fry, one of the 28 indicted in Washington on a charge of sedition, is pleading a bad heart to delay her removal to Washington for the trial. Mrs. Fry now is being held at Ellis Island . . . Former Ambassador Joe Kennedy has refused three Government jobs offered him . . . The parents of the graduating class at West Point last week were supplied by the Army with authorizations to drive from their homes to the Military Academy. They also received cards which were to be shown to any policemen or OPA examiners who might have questioned the use of their autos for the trip to the graduation exercises.

The "Jomar," the famed private railroad car which belonged to John Ringling, is being offered to the Government for the duration by John Ringling North, his nephew who is an executor of his estate . . . The line "We're for the Rum! tax plan"—which was to be followed by "Applause"—was cut by C. B. S. from Fred Allen's script of Sunday night's program . . . Shepherd Traubie, producer-director of "Angel Street," will be a lieutenant in the Signal Corps.

Sergt. Jimmy Cannon, author of the new book, "The Sergeant Says," met Pvt. William Saroyan, author of 15 books, and said: "The trouble with modern literature is that there are too many writers and not enough readers" . . . Liberty magazine inaugurated a new series, "Should Vengeance Write the Peace?" featuring a pro article and a con article, with an arbitrator's decision by Ella Winter. Miss Winter not only wrote that arbitrator's decision, but also wrote both pro and con articles . . . After the sea battle at Casablanca an American admiral discovered that a sailor had tied a pair of ladies' panties to one of the big guns.

The Office of Censorship will wield a heavy axe against the local columnists who disgracefully are hinting at diplomatic surprises . . . The United States Maritime Commission will give its fullest cooperation to Alfred Hitchcock's next picture, "Lifeboat," which, for the first time, will dramatize the contributions of the Merchant Marine . . . If Secretary Morgenthau's ailment forces his resignation, the three names now being mentioned as his possible successors are Lewis Douglas, Winthrop Aldrich and George Harrison . . . Representative Sol Bloom told Wendell Willkie: "If there HAS to be a Republican in the White House, I hope it's you."

John Golden, the producer, now can boast that every single item of clothing on his person—from underwear to overcoat—was presented to him by his friends. These gifts, including suits, cuflinks, shoes, ties, handkerchiefs, etc., came from Albert D. Lasker, Bernard Baruch, Eleanor Roosevelt and other friends . . . Mrs. Joe Weiner, wife of the WPB Director of Civilian Supply, observed the speed with which a rumor can travel through Washington, and said: "Washington is one place where sound travels faster than light" . . . The Army rejected Tony Canzoneri because of his eyes. He and Joey Adams therefore may team in a Loew's State engagement.

Tom Thatcher, the new corporation counsel, has the backing of LaGuardia, Dewey and Sam Seabury, and may well become the dark horse in the Mayoralty . . . The White House's birthday celebration this weekend will be a double one. January 30 not only is the President's birthday, but also that of his daughter-in-law, Ethel duPont Roosevelt . . . If, as is expected, General Marshal becomes head of the United Command, Lieut. Gen. McNair may succeed him as chief of staff.

Dancer Taps Out Latin Language

On the set of Columbia's "Reveille with Beverly" recently, Ann Miller demonstrated that she is undoubtedly the only living human who can talk Portuguese with her feet!

Not that any Brazilian—or Portuguese—could understand what Ann taps out, but it's good enough to make that Carioca ambassadress of good will, Carmen Miranda, squeal with Latin glee.

Whenever Ann and Carmen get together, Carmen chatters a line of Portuguese and Ann imitates it in tap dancing. The two girls even have an informal routine worked out now, just for their own amusement and amazement, whereby they go through an entire one of Carmen's tongue-tripping Brazilian songs—Carmen with her vocal chords, Ann with her taps.

Judged by Lamour

While she was making "Road to Morocco," Dorothy Lamour judged a masculine beauty contest. Coeds of Lindenwood College in Missouri submitted photos of their boy friends and Dottie picked an R. A. F. flier named Kenneth Yeast.

Completes Cycle

MEYER DAVIS,
who will be "back where he started" Saturday night, when his orchestra plays for the President's birthday dance at the Willard Hotel. It was there he had his first orchestra.

They Are Calling Her 'Cinderella'

MARJORIE REYNOLDS
has been dubbed "Hollywood's Cinderella Girl of 1942," since she came out of virtually nowhere in filmdom to capture the feminine lead in "Holiday Inn," with Bing Crosby and Fred Astaire, and went on from there to snare one of the 70-odd stellar parts that glitter in Paramount's "Star Spangled Rhythm." If she isn't careful, Miss Reynolds will be finding herself a star the first thing she knows!

London Sidewalks Retrod at Pix

It could have happened anywhere—in Paris, New York, Vienna—yet because this particular tale of life after dark in a great city is placed in London, its color, characters and mood are precisely English. Transfer the characters of any of Damon Runyon's fabulous stories from Broadway to St. Martin's Lane and you have "Sidewalks of London," currently being portrayed at the Pix Theater.

Woven around the lives of London's theater queue entertainers, "Sidewalks of London" is sometimes a fanciful, and occasionally convincing, canvas of London low life. It offers glimpses of the sidewalk existence of the busker and reflects noted landmarks on the nocturnal map of the metropolis.

Starring Charles Laughton and Vivien Leigh, it affords rare opportunity for a display of their versatile talents. Laughton's role is that of a life-loving curbstone entertainer who befriends a street gamin, only to lose her when she is snatched to the stage and stardom. His portrayal is sensitively conceived and set off with a combination of whimsy and tragedy.

As a homeless waif, Vivien Leigh looks and behaves attractively but her performance doesn't touch the heights she reached in later roles.

Excellent support is given to the stars by the suave authority of Rex Harison, who in turn is aided by Larry Adler, the harmonica virtuoso, and Tyrone Guthrie.

Show Time in the Downtown Theaters

STAGE

National — "Counterattack" at 8:30 p. m.

Gayety—Burlesque at 12 noon, 2:30 and 8:30 p. m.

Uline Arena — "Ice-Capades of 1943" at 8:30 p. m.

SCREEN

Palace—"The Black Swan" at 11:50 a. m., 2:20, 4:50, 7:20 and 9:50 p. m.

Earle—"Road to Morocco" at 11:10 a. m., 1:50, 4:40, 7:25 and 10:05 p. m. Stage shows at 1:20, 4:05, 6:55 and 9:30 p. m.

RKO-Keith's—"Arabian Nights" 11:15 a. m., 1:20, 3:25, 5:35, 7:40 and 9:50 p. m.

Capitol—"China Girl" at 11 a. m., 1:45, 4:25, 7:25 and 11:05 p. m. Stage shows at 12:30, 3:35, 6:30 and 9:15 p. m.

Metropolitan—"George Washington Slept Here" at 11:30 a. m., 1:30, 3:35, 5:35, 7:35 and 9:40 p. m.

Columbia—"Reunion in France" at 10:45 a. m., 1, 3:15, 5:30, 7:45 and 10:05 p. m.

Little—"Waterloo Bridge," at 11 a. m., 12:55, 2:55, 5, 7:15 and 9:15 p. m.

Pix—"Sidewalks of London" at 2:45, 5:05, 7:30 and 9:55 p. m.

Trans-Lux—Newsreel and shorts at 10:15 and 11:30 a. m., 12:45, 2, 3:15, 4:30, 5:45, 7, 8:15, 9:30 and 10:45 p. m.

Ambassador—"Road to Morocco" at 1:30, 3:30, 5:35, 7:35 and 9:45 p. m.

Trade a Tire?

It's share-the-bicycle-rides for Joan Leslie and her sister, Betty Brodel. The Warner Brothers' star crashed into a curbing during a trial spin on her new bike and blew out a tire. Now she has to ride Betty's. They're thinking of making it into one of those "bicycles built for two."

LOUELLA O. PARSONS

Back to the Films—But Abroad

Hollywood, Jan. 27 (INS).—Vivien Leigh is booked to make a picture, but not in Hollywood. The many hopeful film makers who have persuaded David Selznick to cable her can forget the lovely Leigh until the war is over. Arrangements have been made for her to star in "The Spinster in the Parish" for the Two Cities Co., the same organization that produced Noel Coward's "In Which We Serve."

VIVIEN LEIGH

The reason I know Vivien is getting ready to make a picture is because David Selznick, acting for the British company, tried to get John Farrow to direct, but Paramount holds John's contract and there isn't a chance of his being permitted to go abroad to make a movie. Not after "Wake Island" and "The Commandos Strike at Dawn." John was with the Royal Canadian Navy for nearly two years and is itching to get back in the service, but his doctors say no.

When Jesse Lasky gets an idea it is always an ambitious one. He is not only all wrapped up in getting ready to make "The Life of George Gershwin," but he is personally inviting the men who were closest to George when he was alive to play "themselves" in the movie. These friends sound like an all-star cast in their own right. There's Oscar Levant, for one. Then Fred Astaire, Al Jolson, Deems Taylor, and even Buddy De Sylva, now head man on the Paramount lot. Knowing the way all these men admired and loved George, I'm betting not one turns down the invitation.

Gloria Stuart, beautiful blonde, who was going strong as an actress before she became interested in politics and took to speechmaking, is coming back. I'm not saying Gloria's strong views hurt her career, for she bowed out of the movies when she decided to go on a trip around the world with her husband, Arthur Sheekman, well-known writer. Gloria and Arthur were gone about three years when war broke out. In fact, they were among the last Americans to leave Japan. Now Gloria is finished with roaming and is heading back to Hollywood to make a picture, provided she gets the right role.

Snapshots of Hollywood collected at random: They say the love scenes between Simone Simon and Michael Whelan in "Tahita Honey" are on the level; Ed Judson, once married to Rita Hayworth, out with a young and beautiful blonde; Jimmie Gleason has been desperately ill with flu.

Count any week lost when Rudy Vallee doesn't escort a pretty girl somewhere. Now it is Kathleen Drew who is attracting his attention; Natalie Draper and Merrill Pye are only waiting for Natalie's ma to come here before they announce their engagement.

Ladd Turns Lover

Alan Ladd has his first love scene as the aggressor in "Lucky Jordan" when he kisses the heroine, played by newcomer Helen Walker.

AMUSEMENTS

GOING SOON! DON'T WAIT!
Don't Miss the
ICE-CAPADES of 1943
Get your tickets now downtown at the Sports Center, 8th and D Streets N.W., or the Fairway, 1328 G Street N.W.
Reserved Seats: $0c, $1.10, $1.65, $2.20, $2.75, inc. tax
ULINE ICE ARENA
3rd and M Streets N.E.

AMUSEMENTS

PRESIDENT'S BIRTHDAY MIDNIGHT SHOW
Tomorrow Nite at 11:30 p. m.
At Both EARLE & CAPITOL Theatres
Combined Earle and Capitol Stage Shows and Visiting Hollywood Stars.
ADMISSION:
Orch. $2.20 (incl. tax)
Bal. $1.65 (incl. tax)
TICKETS NOW ON SALE
at any Warner Bros. or Loew's Theatre in Washington
Note: Extra street cars available to get you home after midnight show!

AMUSEMENTS

TRANS-LUX
TODAY: FINAL SHOWINGS
FIERCE FIGHTING AT VOLGA
TRIPOLI CAPTURED
ALLIES CLOSE IN ON TUNIS—
Other Events—WMAL Newscast
Plus:
"Cajuns of the Teche," Travelog; "The Man's Uncle," with Bentley George Pal Cartoon.
Admission, 27c Tax, 3c
Midnight Show Every Saturday

Constitution Hall
Tuesday, February 16, 8:30 P. M.
C. C. CAPPEL Presents
ALEC TEMPLETON
The Incomparable Musical Humorist and Radio Favorite
Tickets 55c, $1.10, $1.65, $2.20, inc. tax
At Cappel Concert Bureau
In Ballard's, 1340 G St. N.W. RE. 3503
Box Office Open Today 12:30 to 9:00 P. M.

LITTLE 3rd and LAST week!
You may NEVER see it again!
VIVIEN LEIGH · ROBERT TAYLOR
in WATERLOO BRIDGE

Get Your Tickets Now!
President's Birthday Balls
Saturday Night
January 30th
Celebrate at These Hotels
Shoreham Blue Room Hamilton
Statler
The above hotels will have dinner-dances. Admission $3.00 plus price of the dinner.
Washington Shoreham New Ball Room
Mayflower Willard
Wardman Park
The above hotels will have just dancing. Admission $2.50. Starting promptly at 9 o'clock.
Lincoln Colonnade
(for Colored)
Will hold Dance. Admission $2.00. Starting at 8 o'clock. Come and see the Visiting Hollywood Stars.
Tickets Purchased for Particular Hotel Good Only for Hotel Purchased.

Today's NEIGHBORHOOD MOVIES

Fill That Album—Buy a Bond at WARNER BROS. THEATERS

In Event of Busy Signal Call Republic 6000

All Time Schedules Given in Warner Bros. Ads Indicate Time Feature Is Presented.

Theaters Having Matinees.

AMBASSADOR 18th & Col. Rd. COL. 5536 1 P. M. Bing Crosby, Bob Hope, Dorothy Lamour in "Road to Morocco" at 1:30, 3:30, 5:35, 7:35, 9:45. Technicolor featurette, "Fighting Engineers."

BEVERLY 18th and E Sts. N.E. LI. 2300. Mat. 1 P.M. Robert Young, Laraine Day in "Journey for Margaret" at 1:20, 3:25, 5:30, 7:35, 9:40.

CALVERT 2324 Wisc. Ave. N.W. WO. 2345. Mat. 1 P.M. Robert Young, Laraine Day in "Journey for Margaret" at 1:40, 3:40, 5:40, 7:45, 9:50.

CENTRAL 425 9th St. N.W. ME. 5841. Open 9:15 Weaver Bros. and Elviry in "Mountain Rhythm" at 10, 12:35, 3:15, 5:50, 8:30. Fredric March, Veronica Lake in "I Married a Witch" at 11:10, 1:45, 4:35, 7, 9:40.

KENNEDY Kennedy Nr. 4th N.W. RA. 6800. Mat. 1 P.M. George Sanders, Herbert Marshall in "Moss and Silence" at 1:30, 3:30, 5:30, 7:30, 9:30.

PENN Pa. Ave. at 7th S.E. FR. 5200 Mat. 1 P.M. Robert Young, Laraine Day in "Journey for Margaret" at 1:40, 3:40, 5:40, 7:35, 9:35.

SHERIDAN Ga. & Sheridan N.W. RA. 2400. Mat. 1 P.M. Veronica Lake, Fredric March in "I Married a Witch" at 1:10, 3:50, 4:50, 6:15, 8, 9:40.

SILVER Ga. Ave. & Colesville Pike SH. 5500. Mat. 1 P.M. Fredric March, Veronica Lake in "I Married a Witch" at 1:40, 3:40, 5:40, 7:30, 9:25.

TIVOLI 14th & Park Rd. N.W. COL. 1300. Mat. 1 P.M. Robert Young, Laraine Day in "Journey for Margaret" at 1:40, 3:45, 5:45, 7:45, 9:50.

UPTOWN Conn. & Newark N.W. WO. 5400. Mat. 1 P.M. Robert Young, Laraine Day in "Journey for Margaret" at 1:35, 3:30, 5:30, 7:35, 9:40.

Theaters Having Eve. Performances

APOLLO 624 H St. N.E. FR. 5300 Lucille Ball, Victor Mature in "Seven Days Leave" at 6:15, 7:55, 9:40.

AVALON 5612 Conn. Ave. N.W. WO. 2000. Gene Tierney, Preston Foster in "Thunder Birds" at 6:15, 7:55, 9:40.

AVE. GRAND 645 Pa. Ave. S.E. LI. 2466 John Wayne, Anna Lee, John Carroll in "Flying Tigers" at 6, 7:45, 9:45.

COLONY 4935 Ga. Ave. N.W. GE. 6300. Hedy Lamarr, Walter Pidgeon in "White Cargo" at 6:15, 7:55, 9:40.

HOME 1236 C St. N.E. TR. 5188. Buck Jones, Tim McCoy in "Ghost Town Law" at 6:30, 9:05. Irene Hervey, Kent Taylor in "Halfway to Shanghai" at 7:35, 10:10.

SAVOY 3030 14th St. N.W. COL. 4969 Lynn Roberts, George Holmes in "Man in Trunk" at 6:15, 7:55, 9:40.

SECO 8244 Ga. Ave., Silver Spring SH. 2540. John Wayne, Anna Lee, John Carroll in "Flying Tigers" at 6:20, 9:25. Ritz Bros., Carol Bruce in "Behind the Eight Ball" at 8:15.

TAKOMA 4th & Butternut Sts. GE. 4312. William Gargan, Irene Hervey in "Destination Unknown" at 6:15, 8:40. Ann Miller, Jerry Colonna in "Priorities on Parade" at 7:25, 9:35.

YORK Ga. Ave. & Quebec Pl. N.W. RA. 4400. Constance Bennett, Broderick Crawford in "Sin Town" at 6:15, 8, 9:30.

HYATTSVILLE Wash.-Balt. Blvd. Hyattsville, Md. WA. 9776—Hyatts. 9222. Hedy Lamarr, Walter Pidgeon, "WHITE CARGO," at 6:15, 8:00, 9:50.

BETHESDA 7719 Wisconsin Ave. Mich. 1124. WI. 2868 or BR. 9696. Double Feature—Ralph Bellamy, Evelyn Ankers, "GREAT IMPERSONATION." Laurel and Hardy, "GREAT GUNS."

CIRCLE 2105 Pa. Ave. N.W. RE. 6184 Gene Tierney, Preston Foster in "THUNDER BIRDS." Doors open at 6:45 p. m. Feature at 6:00, 7:53, 9:35. Also, March of Time, presenting FBI Front.

CONGRESS 3931 Nichols Ave. S.E. TR. 5700 Lizabeth Scott and Charles Landis in "MANILA CALLING"

FAIRLAWN 1349 Good Hope Rd. S.E. Lincoln 9198 Ginger Rogers and Ray Milland in "THE MAJOR AND THE MINOR"

HIGHLAND 2533 Pa. Ave. S.E. AT. 7311 Fredric March and Veronica Lake in "I MARRIED A WITCH," at 6:45, 8:30, 10.

GREENBELT Adults 25c. Free Parking Bing Crosby, Fred Astaire, "HOLIDAY INN," at 7 and 9.

HISER 7114 Wisc. Ave., Bethesda, SE. WI. 4848. Bradley 6100. Betty Grable, John Payne and Charlotte Greenwood, with Harry James and his Music Makers, in "SPRINGTIME IN THE ROCKIES." Also Mickey Mouse cartoon and news.

LIDO 5227 M Street N.W. Double Feature Program Wallace Beery, Lionel Barrymore, Ronald Reagan, Laraine Day in "THE BAD MAN." Also "THE GAY FALCON."

DUMBARTON 1349 Wis. Ave. N.W. Mich. 1154 Double Feature Attraction, "THE YANKS ARE COMING." Also, "MAN FROM HEADQUARTERS."

ALEX., VA. REED Phone ALex. 3445 Jack Benny, Ann Sheridan, "GEORGE WASHINGTON SLEPT HERE"

RICHMOND Ph. ALex. 9236 Mat. Daily at 1:30 Lizbeth Scott, Carole Landis, in "MANILA CALLING"

ARLINGTON-FALLS CHURCH, VA. Indicates Phone OXford 1330—R. C. 1326

STATE 2 to 11 "SEVEN DAYS LEAVE" Lucille Ball, Victor Mature

LEE A Treat for the Entire Family 7 and 9 "MY SISTER EILEEN" Rosalind Russell

WILSON 1730 Wilson Blvd. 7 and 9. Phone OX. 1440 "YOU WERE NEVER LOVELIER" Fred Astaire, Rita Hayworth

ASHTON 3108 Wilson Blvd. "THE TRAITOR WITHIN" and "BABY-FACE MORGAN."

BUCKINGHAM Glebe-Fersh. Dr. Phone OX. 5142. "WINGS AND THE WOMAN" Anna Neagle, R. Newton.

ARLINGTON Cor. Pike & S. Fillmore St. OX. 6900 "THE MAJOR AND THE MINOR" Ginger Rogers, Ray Milland

BERNHEIMER'S THEATERS

VILLAGE 1307 Rhode Isl. Ave. N.E. Phone Mich. 9027 "NIGHTMARE" Brian Donlevy, Diana Barrymore

NEWTON 18th & Newton Sts. N.E. Phone Mich. 1330 "WHO DONE IT?" Bud Abbott and Lou Costello

JESSE 18th nr. Rhode Isl. Ave. N.E. Phone DUpont 9001 Double Feature—"YANK AT ETON," Mickey Rooney, Edmund Gwenn "FLYING WITH MUSIC" Marjorie Woodworth, George Givot

SYLVAN First and R. I. Ave. N.W. Phone North 5069 Double Feature "CAREFUL, SOFT SHOULDERS" Virginia Bruce, James Ellison "ROAD TO HAPPINESS" John Boles, Mona Barrie

ACADEMY 533 8th St. S.E. LI. 9618 Double Feature "A YANK AT ETON" Mickey Rooney, Ian Hunter "DIVE OUT SISTERS" Andrews Sisters, Richard Davis

STANTON 6th and C Sts. N.E. Double Feature "DESPERATE JOURNEY" Errol Flynn, Ronald Reagan "SHUT MY BIG MOUTH" Joe E. Brown, Adele Mara.

GOOD AND BUSEK THEATERS

APEX 48th St. and Mass. Ave. N.W. Phone WOodley 4600 TAKE THE CROSSTOWN OR N-2 BUS DIRECT TO THE DOOR. Tonight only—Fredric March, Veronica Lake in "I MARRIED A WITCH." Also cartoon and latest war news. Doors Open at 6:15.

ATLAS 1331 H St. N.E. AT. 2300 Shows Cont., 1-11 p. m. Double Feature Judy Garland, George Murphy in "FOR ME AND MY GAL." Plus: "POSTMAN DIDN'T RING," with Brenda Joyce, Robert Travis

PRINCESS 1119 H St. N.E. TR. 9300 Shows Cont. 1 to 11 P.M. Double Feature Marjorie Main, Radio Pitts in "TIME" Plus: "HOWARDS OF VIRGINIA" with Cary Grant, Martha Scott

Washington's Newest Theater

SENATOR Minn. Ave. at Benning Rd. N.E. TR. 9000 Revival Night Two big hits from the past brought back by your request— "FLIGHT COMMAND" with Robert Taylor, Ruth Hussey, Walter Pidgeon, Red Skelton Plus: "BRINGING UP BABY" with Cary Grant, Katharine Hepburn

BUY YOUR BONDS AND STAMPS AT ANY LOCAL THEATER

AMUSEMENTS

METROPOLITAN
Last Day Doors Open 10:30 A.M.
LAST FEATURE TONIGHT at 8:40 p.m.
Jack BENNY · Ann SHERIDAN
in Warner Bros. Riot
"GEORGE WASHINGTON SLEPT HERE"
Fill Your Stamp Album — Buy a Bond

AMUSEMENTS

Starting TOMORROW
DOORS OPEN 10:15 A. M.
First Show 10:35 a. m.
FIRST GREAT SCREEN DRAMA OF THE HEROES WHO THRILLED THE WORLD!
'COMMANDOS STRIKE AT DAWN'
STARRING
A COLUMBIA PICTURE PAUL MUNI in his most DYNAMIC ROLE!
with Anna Lee · Lillian Gish
Sir Cedric Hardwicke · Robert Coote
Based on the C. S. Forester Cosmopolitan Magazine Story
A LESTER COWAN PRODUCTION
AND ON STAGE
Romo VINCENT · Carol King
Bobby Whaling · · · Roxyettes
Plus Special JO LOMBARDI Overture
"SONG OF THE WAVES"
Dedicated to the Waves of the Navy — Sung by Shannon Bolin - written by Johnny Salb
Last Day—"ROAD TO MOROCCO" & Stage Show Last complete show 9:25 p. m.
ADMISSION PRICES Starting TOMORROW
Opening to 1 p.m. — 30c (incl. tax)
1 p.m. to 5 p.m. — 40c (incl. tax)
5 p.m. to Closing:
Orch. 75c (incl. tax) — Bal. 50c (incl. tax)
Warner Bros. EARLE 13th Near F
Fill Your Stamp Album — Buy a Bond

AMUSEMENTS

GAYETY 2 BURLESQUE CONT. MATS. WALTER PARKS EDDIE KAPLAN

AMUSEMENTS

RKO KEITH'S
A Washington Institution
Opp. U. S. Treasury on 15th St.
YOU EXPECTED IT WE KNEW IT THIS CONFIRMS IT
1001 THRILLS of 1001 NIGHTS
A Second Week!
WALTER WANGER'S
Arabian Nights
A UNIVERSAL PICTURE with JON HALL · MARIA MONTEZ · SAB
LEIF ERIKSON · BILLY GILBERT
EDGAR BARRIER
and the Bewitching HAREM QUEENS
in the glory of TECHNICOLOR!
ADDED · WALT DISNEY'S "OLYMPIC CHAMP"

Obituaries

Military Rites For Lt. Summerlin To Be Held Today

Military services for Lieut. John Vandergrift Summerlin, 36, son of George T. Summerlin, chief of protocol of the State Department, and Mrs. Blair Spencer, will be conducted at 3 p. m. today at Arlington National Cemetery.

Lieutenant Summerlin, a native of Washington, died Thursday in Kansas City, Mo., en route to a hospital in Springfield, Mo., where he was going for treatment of an ankle injury. He had spent the holidays with his wife in their home in Los Angeles, Calif., and was returning to the Missouri hospital when he suffered a hemorrhage.

Summerlin's other son, Capt. George T. Summerlin, jr., was killed in an automobile accident in New York several years ago. He was 33 years old.

Well known in Capital society, Lieutenant Summerlin was a great-grandson of Jacob Jay Vanderbilt, pioneer oil industrialist of Pittsburgh. He attended French School here, Hill School in Pennsylvania and Cornwall-on-the-Hudson, a military academy, and was graduated from Virginia Military Institute.

In 1937 he married the former Miss Helen Payne Peeples of this city and they made their home in Panama, where Lieutenant Summerlin was secretary for his father, then Minister to that country, until the latter was appointed to the protocol post.

Before going on active duty about a year ago, Lieutenant Summerlin worked in photography, a subject he had studied extensively. He belonged to the University Club and the Chevy Chase Club here. He was the father of two children, a boy and girl.

Mrs. Emsie Brown Dies at Home Here; Rites Saturday

Mrs. Emsie A. E. Brown, 56, wife of Capt. Alfred V. Brown of the Metropolitan Police force, died unexpectedly at her home, 2212 Hall Place Northwest, yesterday.

Born in Maryland, Mrs. Brown had lived in Georgetown since she was a small child. Her father was chief engineer at the Washington Monument for many years. Mrs. Brown was a member of St. John's Episcopal Church in Georgetown, the Loyal Neighbors of America and the Dewey Auxiliary of the Spanish-American War Veterans.

Services Saturday at 11 a. m. at St. John's Church, Potomac and O Streets Northwest, will be followed by burial in Arlington Cemetery. Surviving, besides Captain Brown, are a daughter, Mrs. Ann Purkhiser of Chicago; a sister, Mrs. Lottie A. Cononr of Washington, and two grandchildren.

Mrs. Montahue's Funeral Saturday

Funeral services for Mrs. William Pointdexter Montahue, Middleburg, Va., will be held Saturday at 11 a. m. at Emanuel Episcopal Church. Burial will be in Middleburg Cemetery.

Mrs. Montahue died Monday at St. Petersburg, Fla., after a heart attack. She had left Middleburg in November to spend the winter months in Florida. Daughter of the late Dr. and Mrs. Fontaine Harrington, she is survived by her husband, two daughters and two granddaughters.

What's Going On And Where

Meetings

Fort Davis Citizens' Association, Ryland Methodist Church, 8 p. m.

Sixteenth Street Civilian Defense Area, Sixth Presbyterian Church, 8 p. m.

Connecticut Avenue Association, Mayflower, 8 p. m.

Knights of Columbus, Mayflower, 8 p. m.

Pan American Society, Mayflower, 8 p. m.

Luncheons

Junior Board of Commerce, "The British Social Revolution and What It Means to Us," Mrs. Eugene Meyer, speaker, Annapolis, 12:30 p. m.

Washington Beta Theta Pi Alumni Association, Harrington, 12:30 p. m.

Federal Bar Association, "Agriculture and the War," Robert H. Shields of the Department of Agriculture, speaker, Harrington, 12:30 p. m.

The Barristers, Willard, 12:30 p. m.

American Documentation Institute, Mayflower, 12:30 p. m.

Kiwanis Club, Mayflower, 12:30 p. m.

North Washington Lions' Club, Kenesaw, 1 p. m.

National Federation of Postoffice Clerks, Annapolis, 1 p. m.

Dinners

American Society of Refrigerating Engineers, Continental, 6:30 p. m.

Washington Alumni of Illinois Institute of Technology, Cosmos, 6:30 p. m.

International Business Machines, Mayflower, 7 p. m.

Washington Institute of Radio Engineers, meeting precedes at 5 p. m., Willard, 8 p. m.

Entertainments

United States Soldiers' Home Band, Stanley Hall, 5:30 p. m.

"Victory Revue—Entertainments in Washington," community show sponsored by District of Columbia Recreation Services, Inc., Gordon Junior High School, 8:15 p. m.

The Weather

Weather Conditions

U. S. Dept. of Commerce, Weather Bureau, Washington, Wednesday, Jan. 27, 8:30 p. m.

Forecasts

For the District of Columbia—Not quite so cold; light freezing drizzle in early morning.

For Virginia—Continued cold, sleet or freezing drizzle northeast portion in morning.

For Maryland—Not quite so cold; freezing drizzle in east.

Local Weather Report

Temperatures—Highest, 30; lowest, 27.

Departures From Normal

Accumulated excess of temperature since January 1, 1943, 90 degrees.

Excess of temperatures since January 1, 1943, 90 degrees.

Accumulated deficiency of precipitation since January 1, 1943, 2.16 inches.

Deficiency of precipitation since January 1, 1943, 2.16 inches.

Temperatures same date last year—Highest, 41; lowest, 36.

	Highest	Lowest
Washington, D. C.	30	27
Albuquerque	34	20
Atlanta	41	37
Bismarck	4	—13
Brownsville	55	38
Cheyenne	42	18
Chicago	32	6
Columbus	34	17
Des Moines	37	12
Detroit	21	4
Fort Worth	47	18
Kansas City	43	18
Louisville	34	13
Memphis	36	18
Miami	81	63
Minn.-St. Paul	32	—3
New Orleans	44	38
New York	30	23
Pittsburgh	30	21
St. Louis	38	12

Grin and Bear It

By Lichty

"Young man! What goes on—what's my daughter screaming 'Goody, goody! Yes! Yes!' about?"

Private Lives

By Edwin Cox

Daily Cross Word Puzzle

ACROSS

1 Notwithstanding
8 Huzer
14 Occurrence
16 Loath
17 Shelterer
18 Settle
19 American poet
20 By undetermined means
22 Masculine nickname
23 Ages
25 Mining shaft
26 Silver coin
27 Citric fruit
29 Worm
30 Clergyman
31 Hangs downward
33 Menaces
35 Stereotyped
37 Passageway
38 Rule of conduct
40 Moulding
41 Part of a stream
42 Stray
44 Winter conveyances
48 Dilleseed
49 Grass leaf
51 German rear admiral, defeated, 1914
52 Feminine name
53 Ailment
55 Frozen dessert
56 Lampoon
58 Pervid
60 Adjustment of a plant to a new habitat
61 Nocturne
62 Harp on
63 Toddled; rare

DOWN

1 Dissipate
2 Do again
3 Yell
4 A gossip
5 Roman date
6 Trend
7 Pose
8 Bravery
9 Swear
10 Dry, as wine
11 Disastrous
12 Figure
13 Drunkards
15 Lock of hair
21 Command: archaic
24 Bee
26 Types of engine
28 Famous
30 Dutch botanist
32 Energy: colloq.
34 Crone
35 Execute
36 Firearm
38 Lauds
39 Recite
40 Arranged
43 As Hitler speaks
45 Homeric
46 Ten-year span
47 Blinded
49 Consecrate
50 Biblical name
53 Flower
54 Hastened
57 Suffix denoting condition
59 Asiatic country: poet.

YESTERDAY'S ANSWER

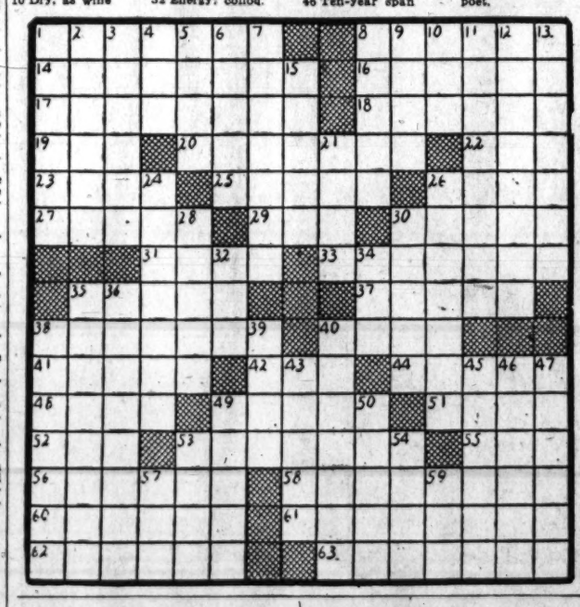

W. D. Holland Services Held

Funeral services for Willis Drummond Holland, 55, who died at his home in Washington Monday after an illness of several weeks, were held yesterday at the funeral home of W. Reuben Pumphrey, Bethesda. Burial was in Rockville Union Cemetery.

Mr. Holland was a son of the late Richard Bowie Holland and Mrs. Ada Drummond Holland of Montgomery County, Md., a great-great nephew of Gen. Otho Holland Williams, distinguished Revolutionary officer, and a great-nephew of the late Judge Richard J. Bowie of Montgomery County.

Mr. Holland is survived by his widow, Mrs. Beatrice D. Holland; a son by a former marriage, W. Seabury Holland, Bethesda, and two grandchildren.

Cadet Anderson's Rites Set Today

Funeral services for Air Cadet Thomas E. Anderson, 25, who was killed January 22 in an airplane crash at Bisbee, Ariz., will be held today at 3 p. m. at the home of his mother-in-law, Mrs. Emma Hess, 3975 Alabana Avenue Southeast. Burial will be in Arlington Cemetery.

Surviving are his wife of four months, Martha Louise Anderson, and his mother, Mrs. Bertie Anderson, both of Chilhowie, Va.; two sisters, Eula Anderson, a nurse at the Abingdon (Va.), Hospital, and Mrs. Wadie Singletary, Norfolk, Va., and four brothers, Harvey Anderson, Army Medical Corps; Lewis Anderson, first sergeant in the Air Forces, and Lee and Eugene Anderson, who both work in war plants.

John T. D. Pyles Funeral Rites Scheduled Today

Funeral services for John T. D. Pyles, 85, who started his career in the grocery business selling a quarter's worth of melons at a profit and ended owning 19 stores, Washington's first chain, when he retired, will be held today at 11 a. m. at Chambers Riverdale funeral home, 5801 Cleveland Avenue. Burial will be in Congressional Cemetery.

Mr. Pyles died Tuesday in Richmond, Va., at the home of his daughter, Mrs. Ruth Warren, where he had gone to visit several months ago. His home in Riverdale was formerly at 614 Jefferson Avenue.

Surviving are his wife, Grace D. Pyles; four sons, Col. Will Le Roy Pyles, U. S. A., retired, of New York; Russell Pyles, well known for his work in developing the air-cooled Diesel engine, of Olean, N. Y.; Elliot Pyles, New York artist, and Paul Pyles of Jersey City, N. J.; eight daughters, Mrs. Minnie Jacobs, Mrs. Anna Pigott and Miss Marian F. Pyles of Washington, Mrs. Elizabeth Morris and Mrs. Grace Vincent of Hyattsville, Mrs. Katharine Ryan of Jersey City, Mrs. Esther Salisbury, Pinecrest, Va., and Mrs. Warren, and 19 grandchildren and one great-grandchild.

DIED 1

HEATH, JOSEPH T. On Wednesday, January 27, 1943, JOSEPH T. HEATH, husband of Theresa Dunn Heath and son of the late Edward and Julia Heath of 422 4th st. nw. Remains resting in the temporary funeral parlor of P. A. Taltavull, 444 6th st. sw. Requiem mass at St. Dominic's Church on Friday, January 29, at 9:30 a. m. Relatives and friends invited. Interment Mount Olivet Cemetery.

HOWELL, MABEL. On Wednesday, January 27, 1943, at 642 South Carolina ave. se., MABEL HOWELL, wife of the late James Notley Howell and mother of Mrs. Beulah Bosworth, Mrs. Daisy Welsh, Mabel M. Howell, Samuel N. Howell and Mrs. Jayne Walker. Services at Chambers funeral home, 517 11th st. se., on Friday, January 28, at 3 p. m. Relatives and friends invited. Interment Glenwood Cemetery.

IRELAND, HENRY T. (HARRY). On Monday, January 25, 1943, HENRY T. (HARRY) IRELAND, beloved husband of Blanche Ireland and brother of Mrs. Edith L. Evans, Edwin A. and John H. Ireland. Funeral from the chapel of P. A. Taltavull, 436 7th st. sw., on Thursday, January 28, at 11 a. m. Relatives and friends invited. Interment Rock Creek Cemetery.

KIRCHMYER, LAURA A. On Monday, January 25, 1943, at her residence, 3720 Morrison st. nw., LAURA A. KIRCHMYER, widow of Henry A. Kirchmyer. Funeral services at her late residence on Friday, January 29, at 2 p. m. Relatives and friends invited. Interment Fort Lincoln Cemetery. T. Frank Murray funeral service, 741 11th st. se.

McMORNEY, WILHELM LUTHER. On Monday, January 25, 1943, at Naval Hospital, Bethesda, Md., WILHELM LUTHER McMORNEY, chief pharmacist's mate, U. S. Navy, beloved husband of Adel K. McMorney of 620 Mellon st. se. Services at Fort Myer Chapel on Thursday, January 28, at 2 p. m. Interment Arlington National Cemetery.

MILLER, CHARLES T. B. On Tuesday, January 26, 1943, CHARLES T. B. MILLER, beloved husband of Agnes G. Miller and father of Robert J., Charles T. B., jr., and Raymond M. Miller. Funeral from his late residence, 4117 13th pl. ne., on Friday, January 29, at 8:30 a. m., thence to St. Anthony's Church, 12th and Monroe sts. ne., where mass will be offered at 9 a. m. for the repose of his soul. Relatives and friends invited. Interment Cedar Hill Cemetery.

POOLE, CLARENCE H. Suddenly, on Monday, January 25, 1943, at his residence, 1627 Lamont st. nw., CLARENCE H. POOLE, son of Ida Rock Poole and the late Louis Reed Poole and brother of George F. Poole of Los Angeles, Calif.; Mrs. Horace G. Love and Mrs. Helen Miller of Dallas, Tex. Services at the S. H. Hines Co. funeral home, 2901 14th st. nw., on Friday, January 29, at 2 p. m. Interment Fort Lincoln Cemetery.

PYLES, JOHN T. D. On Tuesday, January 26, 1943, at Richmond, Va., John T. D. PYLES, formerly of Riverdale, Md., husband of Grace D. Pyles and father of Col. Will LeRoy Pyles, U. S. A., retired; Mrs. Minnie Jacobs, Mrs. Anna Pigott, Mrs. Ruth Warren, Mrs. Grace Vincent, Russell Pyles, Miss Marian F. Pyles, Eliot T. Pyles, Mrs. Elizabeth Morris, Paul E. Pyles, Mrs. Katharine Ryan and Mrs. Esther P. Salisbury. Services at Chambers Riverdale funeral home on Thursday, January 28, at 11 a. m. Interment Congressional Cemetery.

SCAGGS, SUSIE STEWART. On Monday, January 25, 1943, at her residence, 404 59th ave. Capitol Heights, Md., SUSIE STEWART SCAGGS, the beloved mother of Mrs. Edna Rawlings, Mrs. Myra Smith, Mrs. Louise Smith, Mrs. Mary Russell. Funeral services at Chambers funeral home, 517 11th st. se., on Thursday, January 28, at 2 p. m. Relatives and friends are invited. Interment Westwood Church Cemetery, Cheltenham, Md.

SHARPLES, WILLIAM DONALD. On Wednesday, January 27, 1943, WILLIAM DONALD SHARPLES, beloved husband of Ruby S. Sharples and father of Nellie Sharples and brother of Alfred Sharples, Mrs. S. J. Schofield of Bolton, England, and David Sharples of Glasgow, Scotland. Friends may call at the W. W. Deal funeral home, 4812 Georgia ave. nw. Graveside services at Arlington National Cemetery on Friday, January 29, at 2 p. m.

SINNOTT, JOSEPH J. On Wednesday, January 27, 1943, at his residence, 3527 13th st. nw., JOSEPH J. SINNOTT, beloved husband of Alice W. Sinnott, father of Mrs. Virginia Sherman, grandfather of Virginia Ann Sherman and brother of William B. Sinnott. Remains resting at the S. H. Hines Co. funeral home, 2901 14th st. nw. Notice of funeral later.

STONER, MARGARET E. On Monday, January 25, 1943, at her residence, 304 T st. ne., MARGARET E. STONER, beloved wife of the late Charles W. Edward Stoner and mother of Guy, Clyde William Stoner, Mrs. Sylvia W. Jones and Mrs. Mabel Edmond, sister of Mrs. Ollie Bennington, Mrs. Monroe Ryan and Miss Blanche Young. Funeral from her late residence on Thursday, January 28, at 2 p. m. Relatives and friends are invited. Interment Cedar Hill Cemetery. Arrangements by P. A. Taltavull.

SUMMERLIN, JOHN VANDERGRIFT. On Thursday, January 21, 1943, First Lieut. JOHN V. SUMMERLIN, U. S. Army, son of Mrs. Blair Spencer and G. T. Summerlin. Services at Arlington National Cemetery on Thursday, January 28, at 3 p. m.

SULLIVAN, JOHN. On Wednesday, January 27 1943, JOHN SULLIVAN, beloved brother of Martin Sullivan. Prayers at Chambers' Georgetown funeral home on Friday, January 29, at 10 a. m. Relatives and friends invited. Interment Holy Rood Cemetery.

SYME, CONRAD HUNT. Suddenly, on Tuesday, January 26, 1943, at Hendersonville, N. C., CONRAD HUNT SYME, beloved husband of Vivie F. Syme, father of Col. Leander D. Syme and Maj. Samuel A. Syme. Remains resting at the S. H. Hines Co. funeral home, 2901 14th st. nw. Funeral services at Fort Lincoln Chapel on Friday, January 28, at 2 p. m.

TOWNSEND, MARY. On Tuesday, January 26, 1943, at her home, 7019 Hampden Lane, Edgemoor, Md., MARY TOWNSEND, beloved wife of the late William Townsend and mother of Martha G., Elizabeth and John Townsend. Funeral services and interment Friday morning, January 29, Millbrook, Dutchess County, New York.

TURNER, GEORGE JEREMIAH. Suddenly, on Wednesday, January 27, 1943, GEORGE JEREMIAH TURNER, beloved husband of Ann Mary Turner (nee Chichester). Services at St. Mary's chapel, Aquasco, Md., Friday, January 29, at 11 a. m.

TUTTLE, LE ROY. On Monday, January 25, 1943, at his residence, 2101 Le Roy pl. nw., LE ROY TUTTLE, husband of Anne Hurd Tuttle and father of Mrs. Streeter Flynn and Mrs. Carroll Morgan. Funeral services will be held at St. Margaret's Church, Connecticut ave. and Bancroft pl. nw., on Friday, January 29, at 2 p. m. Interment private. Please omit flowers.

—Deaths—

Announcements of Services by Chambers

Deceased	Undertaker
Wells, Joseph W.	W. W. Chambers Co.
Pyles, John T. D.	W. W. Chambers Co.
Scaggs, Susie Stewart	W. W. Chambers Co.
Howell, Mabel	W. W. Chambers Co.
De Marco, Mary A.	W. W. Chambers Co.
Sullivan, John	W. W. Chambers Co
Freeman, Edward	W. W. Chambers Co

FUNERAL DESIGNS 2

GUDE BROS. CO., Florists
1212 F St. N.W. NAtional 4276.

Geo. C. Shaffer 900 14th St. N.W. Phone NA. 0106.
Expressive Floral Tribute. Moderate Prices. Open Evenings and Sundays.

FUNERAL DIRECTORS 3

J. WILLIAM LEE'S SONS CO.
FUNERAL DIRECTORS.
CREMATORIUM
4th St. and Mass. Ave. N.E. LI. 8200.

FUNERAL DIRECTORS 3

BEAUTIFUL FUNERALS BY
One of the Largest Undertakers in the World
Chambers

$95 COMPLETE FUNERAL
This Casket Included
4. COMPLETE CHAMBERS FUNERAL includes casket, car service and 69 other features, all for the price that you'll see plainly marked at time of your selection of casket.
Other Complete Funerals at $165, $265 and up

DIED 1

HEATH, JOSEPH T. On Wednesday, January 27 1943, JOSEPH T. HEATH, husband of Theresa Dunn Heath and son of the late Edward and Julia Heath of 422 4th st. nw. Remains resting in the temporary funeral parlor of P. A. Taltavull, 444 6th st. sw. Requiem mass at St. Dominic's Church on Friday, January 29, at 9:30 a. m. Relatives and friends invited. Interment Mount Olivet Cemetery.

HOWELL, MABEL. On Wednesday, January 27, 1943, at 642 South Carolina ave. se., MABEL HOWELL, wife of the late James Notley Howell and mother of Mrs. Beulah Bosworth, Mrs. Daisy Welsh, Mabel M. Howell, Samuel N. Howell and Mrs. Jayne Walker. Services at Chambers funeral home, 517 11th st. se., on Friday, January 28, at 3 p. m. Relatives and friends invited. Interment Glenwood Cemetery.

IRELAND, HENRY T. (HARRY). On Monday, January 25, 1943, HENRY T. (HARRY) IRELAND, beloved husband of Blanche Ireland and brother of Mrs. Edith L. Evans, Edwin A. and John H. Ireland. Funeral from the chapel of P. A. Taltavull, 436 7th st. sw., on Thursday, January 28, at 11 a. m. Relatives and friends invited. Interment Rock Creek Cemetery.

KIRCHMYER, LAURA A. On Monday, January 25, 1943, at her residence, 3720 Morrison st. nw., LAURA A. KIRCHMYER, widow of Henry A. Kirchmyer. Funeral services at her late residence on Friday, January 29, at 2 p. m. Relatives and friends invited. Interment Fort Lincoln Cemetery. T. Frank Murray funeral service, 741 11th st. se.

McMORNEY, WILHELM LUTHER. On Monday, January 25, 1943, at Naval Hospital, Bethesda, Md., WILHELM LUTHER McMORNEY, chief pharmacist's mate, U. S. Navy, beloved husband of Adel K. McMorney of 620 Mellon st. se. Services at Fort Myer Chapel on Thursday, January 28, at 2 p. m. Interment Arlington National Cemetery.

MILLER, CHARLES T. B. On Tuesday, January 26, 1943, CHARLES T. B. MILLER, beloved husband of Agnes G. Miller and father of Robert J., Charles T. B., jr., and Raymond M. Miller. Funeral from his late residence, 4117 13th pl. ne., on Friday, January 29, at 8:30 a. m., thence to St. Anthony's Church, 12th and Monroe sts. ne., where mass will be offered at 9 a. m. for the repose of his soul. Relatives and friends invited. Interment Cedar Hill Cemetery.

POOLE, CLARENCE H. Suddenly, on Monday, January 25, 1943, at his residence, 1627 Lamont st. nw., CLARENCE H. POOLE, son of Ida Rock Poole and the late Louis Reed Poole and brother of George F. Poole of Los Angeles, Calif.; Mrs. Horace G. Love and Mrs. Helen Miller of Dallas, Tex. Services at the S. H. Hines Co. funeral home, 2901 14th st. nw., on Friday, January 29, at 2 p. m. Interment Fort Lincoln Cemetery.

PYLES, JOHN T. D. On Tuesday, January 26, 1943, at Richmond, Va., John T. D. PYLES, formerly of Riverdale, Md., husband of Grace D. Pyles and father of Col. Will LeRoy Pyles, U. S. A., retired; Mrs. Minnie Jacobs, Mrs. Anna Pigott, Mrs. Ruth Warren, Mrs. Grace Vincent, Russell Pyles, Miss Marian F. Pyles, Eliot T. Pyles, Mrs. Elizabeth Morris, Paul E. Pyles, Mrs. Katharine Ryan and Mrs. Esther P. Salisbury. Services at Chambers Riverdale funeral home on Thursday, January 28, at 11 a. m. Interment Congressional Cemetery.

SCAGGS, SUSIE STEWART. On Monday, January 25, 1943, at her residence, 404 59th ave. Capitol Heights, Md., SUSIE STEWART SCAGGS, the beloved mother of Mrs. Edna Rawlings, Mrs. Myra Smith, Mrs. Louise Smith, Mrs. Mary Russell. Funeral services at Chambers funeral home, 517 11th st. se., on Thursday, January 28, at 2 p. m. Relatives and friends are invited. Interment Westwood Church Cemetery, Cheltenham, Md.

SHARPLES, WILLIAM DONALD. On Wednesday, January 27, 1943, WILLIAM DONALD SHARPLES, beloved husband of Ruby S. Sharples and father of Nellie Sharples and brother of Alfred Sharples, Mrs. S. J. Schofield of Bolton, England, and David Sharples of Glasgow, Scotland. Friends may call at the W. W. Deal funeral home, 4812 Georgia ave. nw. Graveside services at Arlington National Cemetery on Friday, January 29, at 2 p. m.

SINNOTT, JOSEPH J. On Wednesday, January 27, 1943, at his residence, 3527 13th st. nw., JOSEPH J. SINNOTT, beloved husband of Alice W. Sinnott, father of Mrs. Virginia Sherman, grandfather of Virginia Ann Sherman and brother of William B. Sinnott. Remains resting at the S. H. Hines Co. funeral home, 2901 14th st. nw. Notice of funeral later.

STONER, MARGARET E. On Monday, January 25, 1943, at her residence, 304 T st. ne., MARGARET E. STONER, beloved wife of the late Charles W. Edward Stoner and mother of Guy, Clyde William Stoner, Mrs. Sylvia W. Jones and Mrs. Mabel Edmond, sister of Mrs. Ollie Bennington, Mrs. Monroe Ryan and Miss Blanche Young. Funeral from her late residence on Thursday, January 28, at 2 p. m. Relatives and friends are invited. Interment Cedar Hill Cemetery. Arrangements by P. A. Taltavull.

SUMMERLIN, JOHN VANDERGRIFT. On Thursday, January 21, 1943, First Lieut. JOHN V. SUMMERLIN, U. S. Army, son of Mrs. Blair Spencer and G. T. Summerlin. Services at Arlington National Cemetery on Thursday, January 28, at 3 p. m.

SULLIVAN, JOHN. On Wednesday, January 27 1943, JOHN SULLIVAN, beloved brother of Martin Sullivan. Prayers at Chambers' Georgetown funeral home on Friday, January 29, at 10 a. m. Relatives and friends invited. Interment Holy Rood Cemetery.

SYME, CONRAD HUNT. Suddenly, on Tuesday, January 26, 1943, at Hendersonville, N. C., CONRAD HUNT SYME, beloved husband of Vivie F. Syme, father of Col. Leander D. Syme and Maj. Samuel A. Syme. Remains resting at the S. H. Hines Co. funeral home, 2901 14th st. nw. Funeral services at Fort Lincoln Chapel on Friday, January 28, at 2 p. m.

TOWNSEND, MARY. On Tuesday, January 26, 1943, at her home, 7019 Hampden Lane, Edgemoor, Md., MARY TOWNSEND, beloved wife of the late William Townsend and mother of Martha G., Elizabeth and John Townsend. Funeral services and interment Friday morning, January 29, Millbrook, Dutchess County, New York.

TURNER, GEORGE JEREMIAH. Suddenly, on Wednesday, January 27, 1943, GEORGE JEREMIAH TURNER, beloved husband of Ann Mary Turner (nee Chichester). Services at St. Mary's chapel, Aquasco, Md., Friday, January 29, at 11 a. m.

TUTTLE, LE ROY. On Monday, January 25, 1943, at his residence, 2101 Le Roy pl. nw., LE ROY TUTTLE, husband of Anne Hurd Tuttle and father of Mrs. Streeter Flynn and Mrs. Carroll Morgan. Funeral services will be held at St. Margaret's Church, Connecticut ave. and Bancroft pl. nw., on Friday, January 29, at 2 p. m. Interment private. Please omit flowers.

BRYN, HARRY. On Wednesday, January 27, 1943, HARRY BYRN of 3600 Conn. ave. nw., beloved husband of Grace H. Byrn and brother of Mrs. Frank Phelps and Hon. Samuel L. Byrn, both of Cambridge, Md. Services at the S. H. Hines Co. funeral home, 2901 14th st. nw., on Friday, January 29, at 12 noon. Interment Greenmount Cemetery, Baltimore, Md.

CLARKE, ANN MARIA. On Wednesday, January 27, 1943, at her residence, 624 D st. se., ANN MARIA CLARKE, beloved sister of Mary A. Clarke and Mrs. Agnes Clarke McPhee. Funeral from the James T. Ryan funeral home, 317 Pennsylvania ave. se., on Saturday, January 30, at 9 a. m.; thence to St. Peter's Church, where mass will be offered at 9:30 a. m. Relatives and friends invited. Interment Mount Olivet Cemetery.

DeMARCO, MARY A. On Wednesday, January 27, 1943, at her residence, 2310 Branch ave. se., MARY A. DeMARCO, beloved wife of Arthur P. DeMarco and mother of Raffaele V., James A. and Carmel M. DeMarco. Services at Chambers funeral home, 517 11th st. se., on Saturday, January 30, at 9:30 a. m. Mass in St. Francis Xavier Church at 10 a. m. Relatives and friends invited. Interment Arlington National Cemetery.

FREEMAN, EDWARD F. On Tuesday, January 26, 1943, EDWARD F. FREEMAN, beloved husband of Georgia M. Freeman and father of Gail and Earl Freeman of Akron, Ohio; Harry and William Freeman and Mrs. Ruth Merold and Mrs. Pearl De Prata. Services at Chambers funeral home, 517 11th st. se., on Friday, January 29, at 1 p. m. Relatives and friends invited. Interment Fort Lincoln Cemetery.

GALLAGHER, WILLIAM E. On Tuesday, January 26, 1942, at his residence, 4506 Georgia ave. nw., WILLIAM E. GALLAGHER, husband of Elizabeth V. Gallagher, father of Marie and Charles Gallagher and brother of Mrs. Annie Shanahan. Funeral from Collins' funeral home, 3821 14th st. nw., on Friday, January 29, at 8:30 a. m. Requiem mass at St. Gabriel's Church at 9 a. m. Relatives and friends invited. Interment Mount Olivet Cemetery.

GIBBONS, PATRICK. On Wednesday, January 27, 1943, at Gallinger Hospital, PATRICK GIBBONS, beloved husband of Anna Gibbons (nee Rodgers) of 706 F st. ne. Funeral will be held from Timothy Hanlon's funeral home, 641 H st. ne., on Saturday, January 30, at 8:30 a. m. Requiem mass at St. Joseph's Church at 9 a. m. Relatives and friends invited. Interment Mount Olivet Cemetery.

HAWKINS, MAYNARD L. On Wednesday January 27, 1943, at Montgomery County General Hospital, MAYNARD L. HAWKINS, beloved husband of Olive Hawkins of Kensington, Md. Funeral services at the Bethesda-Chevy Chase funeral home of Wm. Reuben Pumphrey Saturday, January 30, at 2 p. m. Interment Hyattstown, Md.

HELVIN, MINNIE CROWDER. Suddenly, on Tuesday, January 26, 1943, at her residence, 502 G st. sw., MINNIE CROWDER HELVIN, beloved wife of the late Frank J. Helvin and mother of Erma B. Frye, Vernon Boole, Dorothy Collis and Catherine Caposela. Funeral from her late residence on Friday, January 29, at 2 p. m. Relatives and friends invited. Interment Cedar Hill Cemetery. Arrangements by P. A. Taltavull.

HILL, LORENZO. On Wednesday, January 27, 1943, at his home, MacArthur Blvd., near the Angle Club, Md., LORENZO HILL. Funeral services at the Bethesda Chevy Chase funeral home of Wm. Reuben Pumphrey on Friday, January 29, at 2 p. m. Interment Potomac, Md.

AUCTION SALES 8

FRIDAY, JANUARY 29, 1943—
THOS. J. OWEN & SON, AUCTIONEERS.
Southern Building.

TRUSTEES' SALE OF VALUABLE TWO-STORY BOW BRICK DWELLING KNOWN AS PREMISES NO. 1837 FIFTH STREET NORTHWEST.

By virtue of a certain deed of trust duly recorded in Liber No. 7732, folio 343 et seq., of the land records of the District of Columbia, and at the request of the party secured thereby, the undersigned trustees will sell, at public auction in front of the premises, on FRIDAY, THE TWENTY-NINTH DAY OF JANUARY, A. D. 1943, AT THREE-THIRTY O'CLOCK P. M., the following-described land and premises, situate in the District of Columbia, and designated as and being lot 30 in Harkness et al. commissioner's subdivision of square 510, as per plat recorded in the Office of the Surveyor for the District of Columbia in Liber RW, at folio 105.

TERMS: Sold subject to a prior building association deed of trust for $3,738.00, further particulars of which will be announced at time of sale; the purchase price above said trust to be paid in cash. A deposit of $250.00 required. Conveyancing, recording, etc., at purchaser's cost. Terms to be complied with within thirty days, otherwise deposit forfeited and the property may be advertised and resold at the discretion of the trustees.

MAURICE I. SCHLEIN,
ROSE SCHLEIN, Trustees.
Jan.19,21,23,28,28.

The Washington Post
CLASSIFIED ADVERTISING
LOCAL RATES
For Washington and Points Within 25 Miles of the District of Columbia.
The following rates are for consecutive insertions:

Rates per line.	22c 1 time	20c 3 times	18c 7 times	15c 15 times
Words. Lines				
10 2	$.44	$1.20	$2.52	$4.50
15 3	.66	1.80	3.78	6.75
20 4	.88	2.40	5.04	9.00

Cash rates for Situation Wanted ads are one-half of the above rates.
The one-time rate applies on skip ads or irregular insertions. Minimum ad is 2 lines, 1 time, 44c.
OUT-OF-TOWN RATES.
Ads from points more than 25 miles from the District of Columbia are: 1 time, 30c per line; 3 times, 29c per line; 7 times, 27c per line; 15 times, 25c per line. Count 5½ words of 6 letters each to a line.
Cancellation Orders or Correction before insertions (except Death Notices), cannot be made unless ordered before 6 p. m. daily or 3:30 p. m. Saturday for Sunday.
Phone NAtional 4200
Ask for an Ad Writer

BUSINESS SERVICE 9

BUSINESS SERVICE Directory
TO POST READERS:
If you wish Business Services not listed here, call Miss Joyce, who will be glad to help you.
NA. 4200

BRICKWORK AND REPAIRS
BRICKWORK. Steam boilers, incenerators, fireplaces built or repaired, chimneys and furnaces cleaned. LU. 3587.

CAMERA REPAIRS
CAMERA REPAIRS
FULLER & d'ALBERT, INC.
815 10th St. N.W. NA. 4712.

CLOCK REPAIRING
CLOCK REPAIRING—Alarms a specialty. L. E. Fisher, 3215 O st. nw. DU. 0200.

FIREPLACES
Does Your Fireplace Smoke?
Will fix it or no charge. Phone GL. 1896.

FLOOR SANDING
FINISHING and waxing. Owner operates machine. Keyser Floor Service, HI. 1657-J.

FURNACE REPAIRING
RADIATORS installed; oil to coal conversions; roofing. Acme Htg. Co., FR. 5740.

FURNITURE REPAIRING
CO. 5116 Furniture repairing, upholstering, cabinet work, etc.

GARAGES
MARSHALL'S ESSO SERVICE CENTER. Inside Parking. 2021 K st. nw. RE. 8909.

GARAGES BUILT
SH. 1191 Garages built complete. $189. MR. JAMES PROCTOR.

IRON REPAIRING
ELECTRIC IRONS, heaters repaired; guaranteed. Phone LI. 5835. 1210 H st. ne.

LEATHER GOODS—REPAIR
G. W. King, Jr. Saddlery, Trunks, etc. 511 11th st. nw.

MATTRESS RENOVATING
$3 UP STEIN BEDDING CO. $3 UP
1224 12th St. N.W. ME. 1318.

MOVING, HAULING, STORAGE
TYLER'S TRANSFER, PACKING. 1730 Vermont N.W. HO. 9303

PAPERING AND PAINTING.
PAINTING, papering, repairs promptly done. 4750 Wisconsin ave. EM. 2065.
PAPERING and painting, A-1 work. Estimates free. Mr. Beckett. LI. 1657.
DECORATING, painting, repairs. Ph. OR. 2724. Estimates free. Work guaranteed. 22 years' exp.

PAINTING-PAPERING-PLASTERING
COL. 6100 Prompt service. On jobs; none too small, none too large

PLASTERING
PLASTERING DONE BY A-1 MECHANIC. REPAIRINGS AND NEW WORK. TA. 0604.

RADIO REPAIRS, SERVICE.
ANY RADIO REPAIRED
Regardless of condition. Honest prices. Estimate free. As near as your phone. MID-CITY RADIO SHOP. NA. 0777.
PROMPT RADIO SER

HELP, MEN 16

Continued From Preceding Page.

BOOKKEEPER, 24 or 5th class, white or colored. Must be sober man for year-round job. Knowledge of stoker-fired boiler required. Bring license when inquiring about position. See Mr. Halsbery or Mr. Campbell, SHANNON & LUCHS CO., NA. 2345, 1505 H st. nw.

ENGINEER
Third Class
Permanent Job
In Large Apt. Bldg.
Conn. Ave. and Davenport
Call Manager, WO. 5900

ENGINEER
White or colored; 5th class license for large apt. bldg. Good salary. Comfortable accommodations. Steady employment. Linkins Co., No. 1 Dupont Circle. DE. 1200.

FREIGHT DRIVERS (2). 75c hour. Apply 4th & R sts. sw. or call NA. 9345.

LATHE OPERATOR
Steady Work. Apply
BOWEN & CO.
4709 BETHESDA AVE., BETH., MD.

MAN
Accustomed to $40-$50 wkly. for permanent position in retail dept. Advancement opportunity. Suite 208-210, 1427 Eye st. nw.

MAN OVER 21 to work evenings in store. Apply 1401 17th st. nw.

MECHANIC'S HELPER
Draft-exempt, age 35-40; good salary. Miss Fox, PERSONNEL SERVICE, 1311 G

MEN WANTED,
Ages 45-60 to take fare box readings and handle fare boxes. No figuring or experience necessary, no money to handle. Must have a legible handwriting and be active physically as work requires climbing in and out of buses and streetcars. An absolutely clear record of past employment essential. 54-hour, 6-day week—from 6 p. m. to 3 a. m. $140 per month to start, with automatic increases.

ALSO
High school graduates, age 21 to 60, already deferred in the draft, for inside or outside clerical work. Experience not needed. Must be quick and accurate at figures and have a legible handwriting. Six-day, 44-hour week; $100 to $130 month to start, depending upon qualifications, with opportunity for advancement. Apply weekdays mornings.
CAPITAL TRANSIT CO.,
36th and Prospect Ave. N.W., Georgetown.
Route No. 20, Cabin John Streetcar.
PLEASE DO NOT PHONE.

MESSENGER BOY, 16-18 years old. Phone National 4181.

MESSENGER BOY
With Bicycle. Apply
1220 H St. N.W.

DISTRICT MANAGERS
Wanted for Work in Northeast Section
Must Have Car
Salary and Car Allowance
Apply
2811 16th Street N.E.
Between 4:30 and 6:30 P.M.
Ask for Mr. Lyerly

LABORERS
Long Job
Good Wages
Apply
Defense Housing Project
4800 Nichols Ave. S.W.
Transportation from Nichols Ave. and Chesapeake St. to job will be furnished at 7 A. M.

ELEVATOR OPERATORS
Men—White
DEFERRED OR OVER DRAFT AGE
Apply in Person
TIMEKEEPER'S OFFICE
Mayflower Hotel

Wholesale Institutional Grocer
Wants to take charge of warehouse. Good opportunity for one now assisting manager in this line.
State age, experience and present salary. Good opportunity for growing concern.
Box 246, Washington Post

BICYCLE MECHANIC
Must Be Experienced
Permanent Position
Good Pay
Apply
738 9th St. N.W.

STREET CAR BUS OPERATORS WANTED
STEADY WORK
Average Earnings $30 Per Week
NO EXPERIENCE NECESSARY
Training Paid For
Applicants must be at least 21 years of age; in good health; have good vision and be free from color-blindness; approximately 5 feet 6 inches to 6 feet 2 inches in height, and weigh in proportion (about 140 to 225 pounds). Applicants must be persons of good moral character with a clear record of past employment. Motor vehicle operator's permit necessary.
Apply Weekday Mornings or Write for Information
EMPLOYMENT BUREAU
Capital Transit Co.
36th and Prospect Ave. N.W.
GEORGETOWN
Take Route 20, "Cabin John" Streetcar

HELP, MEN 16

MESSENGERS
Day and Late Night
Bicycle Messengers, Days
Apply Mr. Cook
POSTAL TELEGRAPH
1418 New York Ave. N.W.

OFFICE MACHINE SERVICE MEN
Citizen, white, experienced on typewriters, calculating or dictating machines. $35 week during training period. Steady increases, permanent position. Must be sober and mature and able to assume responsibility for large organization. State type and length of experience. Box M-933, Washington Post.

PIN BOYS
Steady or part time work. Apply HI-SKOR BOWLING ALLEY, 719 13th St. N.W.

PIN BOYS
Experienced boys to earn good money. Apply Manager Lafayette Bowling Alleys, 1535 Eye st. nw.

PIN BOYS
Experience not necessary; full or part time; guaranteed salary or commission. Apply Anacostia Spillway, 2004 Nichols ave. se.

PORTER Colored, for barber shop. 5622 Conn. ave. nw. EM. 8032.

PORTER
Part time, 6-10 p. m. CLARKE, INC., 705 14th ST. N.W.

Mechanic
Experienced in Commercial Refrigeration
Permanent Position
Pleasant Working Conditions
Good Salary
8:30 A. M. to 4 P. M.
District 0637

Porters
Grocery Clerks
Hours 9 A.M. to 1 P.M.
Good Salary
Apply
Shoreham Market
2618 Conn. Ave. N.W.

Assistant to
Laundry Superintendent
(White)
Experienced
Apply Personnel Office
K St. Entrance
Statler Hotel

Opportunities for
COLORED MEN
in
THE HECHT CO. SERVICE BUILDING
Immediate openings for colored men to serve in various capacities in our Modern Service Building. Apply Miss Wamsley, 9:30 A. M. to 6 P. M.
The Hecht Co.
Service Building
1400 Okie Street N.E.

HELP, MEN 16

PORTER
Barber shop experience; can make $30 to $35 per week. 714 14th st. nw.

PORTER
Day and night work. 815 14th st. nw.

HOUSEMEN
and
Men's Room Attendant
Several colored housemen; steady, year-round, inside job. Good pay.
Apply at Once
Housekeeper
Ambassador Hotel
14th and K Sts. N.W.

BRANCH ASSISTANT
Boys 16 Years of Age
Wanted for Work in Branch Office
Early Morning and Evening Hours
Apply
Mr. Schulz
1346 H Street N.E.
or
Mr. Buskell
2811 16th Street N.E.
DU. 1291
Between 4 and 8 P. M.

Engineer
1st or 2nd Class License
For Power Laundry
Apply
THE PIONEER LAUNDRY
920 Rhode Island Ave. N.E.

MAN
For Permanent Position
Age From 18-50. Night Work
No Selling. Start $100 Monthly
Apply
National Transitads, Inc.
Room 906, Colorado Bldg.
Apply after 3 P.M.

The Hecht Co.
F St. at 7th NA. 5100
has immediate openings for
RECEIVING CLERKS
Learn the fascinating inside story of a huge department store; learn what makes the wheels go 'round. You will be given training by experienced supervisors.
• • •
Also wanted experienced
Radio Benchman
Must have Radio Repairing Experience.
Apply Miss Wamsley
The Hecht Co.
Service Building
1400 Okie St. N.E.

GOVERNMENT EMPLOYEES
and Others Wanted for
PART TIME WORK
Earn some extra money to pay your income tax or buy War Bonds. Help in the war effort by learning to operate a streetcar or a bus. Experience not necessary. We teach you and pay you while learning.
Need men able to report for work weekdays between 6 a.m. and 8 a.m. and then work for several hours.
APPLY IN PERSON WEEKDAY MORNINGS OR WRITE
CAPITAL TRANSIT CO.
36th and Prospect N.W., Georgetown
Take Route No. 20, "Cabin John" Streetcar

COLLECTOR
for
CREDIT OFFICE
MUST HAVE CAR
Apply Employment Office, 4th Floor
Lansburgh's Dept. Store
7th, 8th & E Sts. N.W.

SHOE SALESMEN
Must be experienced in selling women's shoes
Apply Employment Office
4th Floor
Lansburgh's Dept. Store
7th, 8th and E Sts. N.W.

How to Torture Your Wife

HELP, MEN 16

PORTER
Experience not necessary; steady work; day or night hours; good starting salary with increase later. Apply after 6 p. m. 2004 Nichols ave. se.

PRESSERS
$30 per week. Steady employment. WA. 1400.

RESTAURANT HELP
All types. Washington Restaurant Association, 3003 Eye st. nw. NO FEES.

SALESMAN
Nationally known cosmetic firm wants salesman to work Washington area. Good salary to right man. Call TR. 0774, ask for Mr. Lee, 9 to 10 a. m. only.

SHORT-ORDER COOK, experienced; no Sundays; good pay. New England Restaurant, 816 9th st. nw.

STENOGRAPHER, $150
Every other Saturday off.
Adams Agency, 204 Colo. Bldg., 14th & G.

WAITERS—COLORED
Full or Part Time
Apply Randolph,
Head Waiter Westchester Apartments.
4000 Cathedral Ave. N. W.

YOUNG MAN, draft exempt, for position in mail room in large newspaper office; 5½ days wk., hours 12 to 9 p. m. Apply in person, weekdays, to Mr. Smith, 1337 E st. nw., Washington Post, between 9 and 4 p. m.

YOUNG MAN
For General Office Work
Apply
3036 K St. N.W. RE. 2044

YOUNG MAN
To assist in managing plant in food industry. Knowledge of inventory, receiving, shipping and able to manage men.
Permanent Position.
Good Salary.
Opportunity for Advancement
Write Fully.
Box M-935, Washington Post

PART-TIME MEN
To work as floor men in bowling alley; choice of night or morning hours. Good opportunity with large corporation. Apply Box M-932, Washington Post.

ST. JOHN'S CHURCH CHOIR
LAFAYETTE SQUARE
Men, paid and volunteer are wanted. Write Robert Hawksley, 821 16th st. nw. for an audition appointment or phone DI. 1857.

A-1 SALESMEN
If you have been top salesman in the past but due to present conditions cannot make the money you are accustomed to, then keep on reading. Our business is not affected by priority. You will like our live organization. We are swamped with prospects. Our good men are making from $200 to $800 each month. If you are an A-1 salesman and have a car, maybe you are one of the three men we are looking for. Drop in for a personal chat. Mr. Sparks, 3201 Bladensburg rd. ne., at District Line.

COLORED MAN—Middle-aged; for hall work in apt. house. Good wages. Apply manager, Apt. 401, 1900 H st.

HELP, WOMEN 18

Women—If you don't find your position in the Help Wanted Column today, place a "Situation Wanted" Ad in The Post. A 2-line ad costs only 22 cents.

ASSISTANT BOOKKEEPER
20-30 years; must be typist and have neat handwriting, experienced preferred; 5½-day week, hours 8:30-4. National headquarters of engineering society. Call Miss Lutz, ME. 2772.

BOOKKEEPER, $150
Small but growing corporation.
ADAMS AGENCY, 204 Colo. Bl., 14th & G.

BOOKKEEPER
Capable, experienced, permanent position, good salary. Apply Mr. Gross, H. Abramson Co., 7th and L sts. nw.

BOOKKEEPERS, $35-$40 WK.
WOOD AGENCY, 710 14th St. N.W.

Bookkeeper-Secretary
for small expanding manufacturing concern doing war work exclusively, and bright outlook after war. Must be alert, neat, accurate and experienced in general office routines; gentile. Apply by mail only in your own handwriting, giving age, experience and other qualifications. Starting salary about $150 month. Foundry Rubber Compounds Corp., 1060 30th st. nw.

CHARWOMAN
Strong, experienced woman preferred to work 7 to 4 p. m. Good starting salary. Anacostia Spillway, 2004 Nichols ave. se.

CLERK for artist supply dept.; 46-hour week, ½-day Saturday; no experience necessary. Phone NAtional 6386.

COUNTER GIRLS
WHITE. APPLY
POMONA CAFETERIA
1307 E ST. N.W.

HELP, WOMEN 18

SECRETARIES for Community Chest and Community War Fund, Publicity Department and Speakers' Bureau. Salary $1,800. Half-day Saturday. Some stenography required. These are interesting and unusual jobs, requiring intelligence and initiative. Previous experience not required. Apply between 9 and 5 to Miss Hodgson any day but Saturday, at 1101 M st. nw.

SERVICE DESK
Young woman for position in circulation department; previous telephone work or experience helpful; 5-day week position; hours, 7 to 4 p. m. including Sundays; off Monday and Tuesday. Apply in person to Mr. Smith, 1337 E st. nw., 9 to 4 p. m.

STENOGRAPHER-SWITCHBOARD OPERATOR
By old-established Ins. Co. NA. 8419.

STENOGRAPHER, $135-$150
Good Hours. Bank Positions.
ATLAS AGENCY, Atlas Bldg., 9th & F.

STENOGRAPHER
18-35 years of age, for permanent position with good chance for advancement in local branch office of one of the leading American Fire and Automobile Insurance Cos. 39 hrs. 5½-day wk. Apply 409 Woodward Bldg.

STENOGRAPHER, $175
Single, young, competent.
ADAMS AGENCY, 204 Colo. Bl., 14th & G.

STENOGRAPHERS
Saturdays only. $5-$6 day.
ADAMS AGENCY, 204 Colo. Bl., 14th & G.

TELEPHONE OPERATOR
Apartment building; $80 month. Apply in person. 1833 New Hampshire ave. nw.

TYPIST-CLERK, $115-$130.
WOOD AGENCY, 710 14th St. N.W.

TYPIST-P. B. X., $125
40-Hour Wk. Office Position.
ATLAS AGENCY, Atlas Bldg., 9th & F.

TYPISTS (25), $42
BOYD'S, 1333 F.

WAITRESSES
WHITE. APPLY
CERES LUNCH, INC.
1311 E ST. N.W.

WOMEN—Increased business necessitates placing 3 immediately; real opportunity for those who qualify. RE. 0795.

YOUNG LADY (white) to work as copy holder; experience not necessary. Permanent job; $20 to start. National Capital Press, 3rd and Florida aves. ne. LI. 6060.

Girls—White
Apply
Martha Washington Candies
3507 Conn. Ave. N.W.

STENOGRAPHER
Permanent position with established firm. Good salary to start. Splendid working conditions. Half day Saturday. Chance for advancement.
Apply
Mr. Magness
State Loan Co.
3300 Rhode Island Ave.
DE. 5553 Mt. Rainier, Md.

Telephone Operators
Multiple Board
Experience Preferred
Apply Personnel Office
Hotel Statler
K Street Entrance

LADIES . . .
for
LIFE INSURANCE DEBITS
28 TO 45 YEARS OLD
Opportunity for energetic and ambitious women to secure positions with large incomes.
•
Apply Between 9 and 3 P.M.
Suite 401
SUN LIFE INSURANCE CO. OF AMERICA
1010 VERMONT AVE. N.W.
Wednesday and Thursday

HELP, WOMEN 18

YOUNG LADY, age 21-28, for cigar and newsstand in Shoreham Hotel. Apply B. Dougherty, 9-12 a. m.

3 GIRLS TO CLERK IN LARGE GROCERY STORE. GOOD PAY. PURE FOOD STORE, 5546 CONN. AVE.

BOYD'S shorthand, typewriting, saves time. Boyd School, 1333 F. NA. 2338.

A HALF DAY'S WORK
Good pay; some typing; white only. For interview call CH. 2583.

ST. JOHN'S CHURCH CHOIR
LAFAYETTE SQUARE
WOMEN, paid and volunteer, are wanted. Write Robert Hawksley, 821 16th st. nw. for an audition appointment or phone DI. 1857.

NEEDED AT ONCE
3 STENOGRAPHERS
$1620 TO START
AND ONE TELEPHONE OPERATOR.
PERMANENT POSITION.
W. T. WEAVER, INC.
1208 WISCONSIN AVE. N.W.

YOUNG WOMEN
18-55 Years
• As clerks for chain laundry and cleaning stores. Openings throughout city and nearby Virginia.
• Excellent chance for advancement.
• Apply in person—
8:30 to 10 A. M.
SMITH CLEANERS
4913 Georgia Avenue

EXCELLENT OPPORTUNITY
Positions Open Immediately
for
High Type of
HAIRDRESSER
and All Around
OPERATORS
Our policy is to pay good salaries, sick leave and vacations. These positions are permanent for Washington.
Box M-930, Washington Post

CASHIERS
FOOD CHECKERS
Full Time
$105 per month plus two meals.
Part time, 75 cents per hour.
Needed between 11 A. M. and 2 P. M.
Experienced in handling money.
Salary paid during training period.
Apply
1119 21st St. N.W.

CLERICALS
Young Women for General Clerical Work
Must Be Typists
Apply
Employment Office
4th Floor
Lansburgh's Dept. Store
7th, 8th & E Sts. N.W.

WOODWARD & LOTHROP
Desires the Services of
Saleswomen
Office Workers
Typists
Stenographers
Apply Employment Office
9th Floor
9:30 to 6:00 Daily, Except Thursday.
12:30 Till 9 P. M.

COLORED GIRLS
For
BUS WORK
KITCHEN WORK
DISHWASHING
Apply Employment Office
HOT SHOPPES, INC.
1234 Upshur St. N.W.

Elevator Operators
Must Be Tall and Neat With Attractive Personality.
Apply Employment Office
4th Floor
Lansburgh's Dept. Store
7th, 8th & E Sts. N.W.

HELP, WOMEN 18

Hostesses
Experienced, for High Class Dining Room.
Salary $135 Month and Meals
Apply
Washington Restaurant Association
MR. LAWRENCE
Personnel Director
9 a. m. to 5 p. m.
2003 Eye St. N.W.

BOOKKEEPER
Permanent position with established firm. Good salary to start. Splendid working conditions. Half day Saturday. Chance for advancement.
Apply
Mr. Magness
STATE LOAN CO.
3300 Rhode Island Ave.
DE. 5553 Mt. Rainier, Md.

TELEPHONE OPERATOR
CAPITOL THEATER
ME. 5001

EXPERIENCED TELEPHONE OPERATORS
Apply
Employment Office
725 13th St. N.W.
Monday thru Friday
8:30 A.M. to 5 P.M.
The Chesapeake and Potomac Telephone Co.

WOMEN WANTED
TO OPERATE STREET CARS—BUSES
$33 Per Week Guaranteed
No Experience Necessary
Training Paid For
Must be 25 to 40 years of age; in good health; minimum height, 5 feet 4 inches; weight at least 130 pounds. Motor vehicle operator's permit not essential; must be able to report for work weekdays between 6 and 7:30 a. m. and again between 2 and 3:30 p. m. and work several hours each time.
Apply Weekday Mornings
Employment Office
Capital Transit Co.
36th and Prospect, N.W.
Georgetown
Take Route 20, "Cabin John" Streetcar

ACCOUNTING DEPARTMENT
Young girl (typist) for general clerical work. Previous experience in posting or working with figures necessary.
Young woman with previous payroll experience. Good opportunity for advancement.
Junior Clerk: Young girl (typist) to train for clerical duties. Can be 5-day week or 5½ days.

CIRCULATION DEPARTMENT
Young woman (typist) for interesting position in the country circulation department. Five-day week position.
Apply in person to Mr. Smith, Washington Post Bldg., 1337 E St. N.W., 9 to 4 weekdays.

HELP, MEN & WOMEN 19

CLERK
Experienced clerk who likes to work with figures; person must be accurate and have previous experience. No living required. Interesting 5-day week position. Apply in person to Mr. Smith, Washington Post Bldg., 1337 E st. nw., 9 to 4 weekdays.

Office Detail Worker
Girl or man, experience unnecessary; neatness quickness essential. Apply 1100 Woodward Bldg.

Continued on Following Page.

HELP, MEN & WOMEN 19 HELP, MEN & WOMEN 19

Continued From Preceding Page.

WANTED

For the Following Positions

MEN

Front Office Clerk
Beverage Controller
Waiters
Housemen
Bus Boys
Dishwashers

WOMEN

Assistant Night Housekeeper
Secretary
Room Service Order Clerks
Elevator Operators
Maids

Willard Hotel

Apply Employment Office
Mezzanine Floor
9 A. M. to 5 P. M.

MALE OR FEMALE

No experience necessary. Excellent salaries. Vacation with pay. 8-hour day. 6-day week.

- **Fountain Clerks** Increase in salary after short period. Uniforms and laundry furnished free. Opportunities for advancement to fountain supervisor or other departments at higher salary.
- **Dishwashers** Increase in pay after short period.
- **Porters** Male. 16 to 45 years old. Increase in pay after short period.

Apply at any
PEOPLES DRUG STORE
or 77 P St. N.E.

WASHINGTON RESTAURANT ASSOCIATION
2003 Eye St. N.W.
EMPLOYMENT DEP'T.

NO FEES

Have openings in Washington's best restaurants

For All Types of Employes—White and Colored

DO NOT PHONE
Apply in Person
MR. LAWRENCE
Personnel Director
9 A. M. TO 5 P. M. DAILY

NOW . . .

Hahn Shoe Stores have immediate openings for the following PERMANENT POSITIONS with EXCELLENT EARNINGS

- Shoe Salesmen *(experienced)*
- Shoe Saleswomen *(experience not necessary — good pay while learning)*
- Office Clericals

Apply at once to Mr. Abbey

HAHN
1207 F Street

HELP, DOMESTIC 20

ARLINGTON—PART TIME
On bus; 1 to 6, no Sundays. $10; g.h.w., laundry. Chestnut 9633.

HELP, DOMESTIC 20

CHAMBERMAID—To take care of 2 children; live in; private room and bath; have other help; good pay. Phone WO. 3595.

Cook — General Houseworker
Live in or out. Good salary for experienced, willing worker. Private room and bath. 49th st., near Mass. ave. OR. 1537.

GENERAL housework, part time, no Sundays, no cooking; 2 in family; Arl., Va. Call Tues. after 4, Wed. and Thurs. before 1. GL. 4263.

Girl for General Housework
Arlington; small home; near bus; must like children; hours 10 a. m. to 8 p. m.; Thurs. afternoon and Sun. off.; good salary. GL. 4963.

G. H. W. $13 and pass; 8 a. m. to 6:30 p. m.; no Sundays. Phone morning or night, WI. 2614.

HOUSEKEEPER—WHITE
Care for couple, 2½year girl; live as one of family; small home on bus in Takoma Park. SL. 3747.

LAUNDRESSES and cleaners, $3 per day plus fare. Ladies Exchange, 1705 De Sales st. NA. 4365.

NURSE-HOUSEMAID
Partial care of one year and four year old; cleaning, ironing. Own room and bath; $65 month. TE. 1519.

NURSEMAID—$90 START
Care of 9-month twins, and assist with 5-year-old boy. Alexandria, on bus. Call TE. 3025.

SCHOOLGIRL, dependable, about 8 hours a week, interesting work; near 18th and Columbia rd. CO. 4010.

WHITE WOMAN, g. h. w., light laundry; small apt.; hours 9 to 1; $8.50 and carfare; no Sun. 1735 33rd pl. se., Apt. 301

WOMAN, g. h. w., plain cooking, good pay; references. RA. 8059.

SETTLED WHITE WOMAN
MAKE HOME WITH FAMILY
8m. home, N.E. Box 253, Post, or DU. 2496

SETTLED WOMAN
Maid for 11-mo baby; small apt., on carline; 8 a.m.-6 p.m.; no Sun. RA. 2096, eves.

COLORED GIRL—G. h. w., small apt. 3 days week, $5. GE. 0650.

NURSERY GOVERNESS
Wanted
Care of 4-Year-Old Child
$20 Week
References Required
415 WOLFE ST., ALEXANDRIA, VA.
Phone TEmple 2288

WANTED
COLORED
MAN AS JANITOR & 2 WOMEN FOR HOUSEWORK
- Small private school
- Must live in
- Good salary to start

Bullis School, Silver Spring, Md.
For appointment phone SH. 6600

SITUATIONS, MEN 22

MAN, colored, wishes job as painter, floor waxer or window washer. Willie Badger, NO. 2817.

SITUATIONS, WOMEN 23

REFINED colored girl entertainer available for cocktail room. AT. 2355.

COLORED NURSE; practical hospital experience; doctor's reference. Call ME. 1635.

SITUATIONS, DOMESTIC 24

GIRL, colored, wishes morning work. HO. 0799, Loretta Mason.

GIRL (colored) desires job washing dishes, silverware or glasses. HI. 0176-R.

MONEY TO LOAN 26

ON diamonds, watches, jewelry, silverware, etc. No adv. arrangements neces. Lowest int. rates. Rosslyn Loan Co., Rosslyn, Va.

ON DIAMONDS, watches, jewelry, silverware and miscellaneous articles. Louis Abrahams, 3225 Rhode Island ave. ne.

PERSONAL LOAN COS. 28
(Operating under uniform small loan laws)

A FRIENDLY LOAN SERVICE.
H. G. ZWALLY, MANAGER.
AYARES SMALL LOAN CO., INC.
7902 Georgia Ave. SH. 3700.

EMPLOYED WOMEN — NEED EXTRA MONEY? You can get it on your own signature at low rates. Call MISS WHITE, American Finance Co., MI. 6510.

DON'T GET A LOAN
UNTIL YOU COMPARE COSTS
HOUSEHOLD'S RATE 2% PER MONTH ON ALL LOANS

Here are two good rules. 1. Don't borrow unless you must. 2. If you do borrow, get your loan at the lowest rate you can. Household's rate is 2% per month on the unpaid balances. Total cost of $50 loan, repaid in six monthly installments, only $3.58. Many other plans. No endorsers required. No credit inquiries of friends. If a loan is the answer to your problem, phone or visit us.

CHOOSE A MONTHLY R[illegible] PLAN

Cash You Get	3 mos.	6 mos.	[illegible] mos.	12 mos.
$ 50	$17.34	$8.93	$5.57	
75	26.01	13.39	8.35	$7.09
100	34.68	17.85	11.13	9.46
150	52.01	26.78	16.70	14.18
200	69.35	35.71	22.27	18.91
300	104.03	53.56	33.40	28.37

HOUSEHOLD FINANCE
Corporation
Ground Floor 2914-16 Georgia Avenue
Phone SLigo 4400 Silver Spring, Md.
Manager, W. F. Dunning

WINNIE WINKLE — Elated Elopers — By Brenner

PERSONAL LOAN COS. 28
(Operating under uniform small loan laws)

NEED EXTRA MONEY?
Only requirements is that you be employed. It costs nothing to investigate. Just phone CLIFF PEARSON, CH. 3224.

ALL LOANS at 2% per month, from $50 to $300. Call DOMESTIC FINANCE CO., ALexandria 1715.

PERSONAL LOANS

SIGNATURE AUTOMOBILE FURNITURE
- Monthly Payments at New Low Rates
- Specialized Service for Employed Women.
- Applications by Phone Acted on Same Day.

CONSUMERS CREDIT SERVICE, INC.
Silver Spring, Md. Mt. Rainier, Md.
8513 Georgia Ave. 3327 R. I. Ave.
SHepherd 3567 HObart 5029

NEW REDUCED INTEREST RATES
See Us Today
Applications Taken by Telephone
and Acted on the Same Day
Women as Well as Men With Regular Employment
CAN BORROW $300 ON THEIR OWN SIGNATURE
MARYLAND PERSONAL BANKERS
Silver Spring, Maryland SH. 2852
7912 Georgia Ave.

REAL ESTATE LOANS 29

MONEY ON SECOND TRUST
We will buy second-trust notes. D. C., nearby Md or Va. Reasonable rates. NATIONAL MORTGAGE & INVEST. CORP. 1312 New York Ave. N.W. NA. 5833.

BUSINESS OPPS. 33

APARTMENT, boarding, rooming houses wanted immediately. Clients waiting. JOHN J. McKENNA, REpublic 5345.

BEAUTY SHOP Best location; newly equipped. Berwyn 266-W Sun. or NO. 5242, week.

BOARDING AND ROOMING HOUSES WANTED AT ONCE.
EDWIN L. ELLIS, REPUBLIC 5140.

RESTAURANT BARGAINS.
Rent, $90. Doing $750 wkly.....$5,500
Rent, 65. Doing 500 wkly..... 3,800
Rent, 50. Doing 500 wkly..... 1,250
Rent, 175. Doing 800 wkly..... 5,500
Cafeteria, doing $500 wkly..... 2,200
All on Liberal Terms.
R. M. De SHAZO—M. C. RESSEGGER.
1123 14th N.W. NA. 5520.

ROOMS, FURNISHED 37

Check the following rooms and if you need additional assistance—place a WANTED-TO-RENT ad in The Post. An experienced ad-writer will gladly help you. Call National 4200, Extension 391.

A ST. NE., 324—Girl to share large front twin bedroom; prefer Govt. worker.

ADAMS ST. NW., 27—Nice lg. frt. rm., so. expos.; $35 sgl., $40 dble. DU. 8293.

AMERICAN UNIVERSITY PARK—Large air-conditioned master bedroom with private shower bath. New home. Conveniently located. One block from bus. Unlimited phone. Suitable two cultured gentlemen or married working couple. $60 double. ORdway 5289.

B ST. NE., 1212—Beautifully furn. room, twin beds, innerspring mattresses, semi-priv. shower bath, kit. privileges, unl. phone; excel. trans.; 2 girls. TR. 8613.

CATHEDRAL AVE. NW., 2817 (nr. Shoreham Hotel)—Lg. dble. rm., twin beds; priv. home; excel. transp. NO. 7146.

CHEVY CHASE (3361 Military rd.)—Gentleman: conv. transp.; unl. ph. EM. 7688.

CHEVY CHASE—Two rooms in pvt. home; pvt. bath adjoining; officers preferred; bus at corner. OR. 6784.

CHEVY CHASE, D. C., 3914 Morrison st.—Master bedroom, twin beds, private bath, $15 week; single room, $8 week; near bus line; unlimited phone; private family; gentlemen only. ORdway 4976.

CLIFTON ST. NW., 1474—Newly deco., nicely furn. room for 2 refined gentile ladies or married couple; $40 double, $35 single.

CRITTENDEN ST. NW., 408—Large front rm.; Gentile girls. GE. 8339.

EYE ST. NW., 1710 (downtown)—Young man share 3d-fl. room. $5 wk. ME. 5232.

G ST. NW., 2028—Lg. frt. dble. rm., twin beds, 3 windows, shower with mirror for shaving; gentlemen.

GEORGIA AVE. N.W., 5634—Large front rm.; conv. tran.; gentleman. GE. 1539.

GEORGIA AVE. NW., 7440.—Large, attractive room, bath and shower; girls; twin beds; unl. phone; trans. at door; $20. TA. 6012.

GIRARD ST. NW., 1343—Young lady to share lg. frt. rm., $17 per mo. AD. 2391.

GIRARD ST. NW., 1343—Young man to share lge. frt. rm., $15 per mo. AD. 2391.

GLOVER PARK—Large master bedroom, next bath; laundry facilities; unlimited phone; suitable 2 to 4 girls; private home. EM. 0948.

ILLINOIS AVE. NW., 5000—Rm. share with another girl; laundry priv.; unlim. tele.; pvt. family; exp. bus at door. RA. 8907.

KALORAMA RD. NW., 1865 (at Col. rd.)—Nicely furnished room for 2 men; also one to share twin beds; conv. transp.

KANSAS AVE. NW., 3829—Beaut. dble and triple rms.; also share rms. in love ly Jewish home; conv. transp. Reas Ladies or gentlemen. TA. 4845.

LANG PL. NE., 1744 (conv. bus. st. car)—Beautiful dbl. rm., next bath, suit. 2 girls; $30 sgl., $40 double. AT. 0993.

LANIER PL. NW., 1793—Studio room for 2 girls; $4.50 each. 5 transportation lines. CO. 4010.

LINCOLN PARK—Young man to shr. dble frt. rm.; twin beds; newly furn. and decorated; half block streetcars; unl. phone; private home. FR. 4633.

NEWTON ST. NW., 1514—Newly dec. and furn.; bright rooms with running water, shower bath; dbles.; reasonable rates; best transp. to all depts.; ladies only.

PARK RD. AND 14TH ST. AREA—Georgia girl, husband in service, wants roommate. TA. 6420.

PENNA. AVE. SE., 3350—Master bedroom, 1st floor front; built-in closets; private bath and shower; bus at door; Navy officers preferred; $60 month. AT. 5232.

R ST. NW., 1608—Girl to share nicely furn. room; twin beds. DU. 3139.

R ST. NE., 225—Large front room, semipvt. bath; suitable for 2; unlimited phone; conv. transportation. AD. 5582.

SHEPHERD ST. NW., 948—2 adj. twin bedrms.; ref. ladies; c. h. w., laundry priv.; gas heat. RA. 3129.

SILVER SPRING, MD. (9217 Flower ave.) Bet. two buses. Private home; newly furn. dble. rm.; $25 sgle., or $17.50 each.

SOMERSET PL. NW., 730—Lg. frt. dble. rm.; suit. 2 gentile girls; conv. trans. TA. 2686.

SPRING VALLEY, Wesley Hgts. vic. (20 min. d'town)—Lge. air-cond. bed-living chamber; built-in cases; adj. bath. Cultured man. Ref. $75. EM. 3364.

TAKOMA PARK—Corner room for 2; twin beds, innerspring mattress, gas heat; short walk to express bus service. SLigo 2496.

WEST VA. AVE. NE., 1607—2 furn. rms., each rm. suit. for 2; unl. ph.; nr. Trinidad bus line. LO. 7673.

ROOMS, FURNISHED 37

WOODLEY PLACE NW., 2711—5 windows, twin beds, unlimited phone; close to transportation; gentleman. CO. 1571.

6TH ST. NE., 2707—Front room, next bath, for 1 or 2; conv. trans.; after 5 weekdays, AD. 2619.

8TH ST. NW., 4315—Business girl share twin bedrm., next bath; c.h.w.; gas ht.; unl. ph.; 1 blk. transp. TA. 4023, aft. 7.

9TH ST. NW., 6321—Newly furn. bedroom, twin beds, innersp. mattresses; ½ blk. Ga. ave. cars; coal heat; men; $22.50 each. RA. 5688.

15TH ST. NW., 4618—Girl share attr. dble. or twin rm., pvt. bath; laun. priv.; unl. ph.; blk. cars, buses; pvt. home. TA. 6817.

16TH ST. NW., 5917—Lge. rm., bath, 2; sele. rm., bath, 1; gentlemen. GE. 1165.

16TH ST. NW.—Exclusive residence, large room, bath; one or two gentlemen; references required. RAndolph 6266.

16TH ST. N.W., 1616—Large, newly furn. rm., twin beds, connecting bath; 2 gentile gentlemen; permanent; private apartment. CO. 1581; if no ans., EX. 7431.

28TH ST. SE., 1712—Nicely furnished single room, next bath; convenient transportation. Gentleman only. LI. 1737.

30TH ST. NW.—Small room for girl in private home. MI. 2343.

37TH ST. NW., 1908—Single room; in private home; single gentleman or student. WO. 5442.

WELL-FURNISHED room. Jewish family. Convenient transportation. HO. 8738.

DOUBLE ROOM, twin beds, for 2, refined, employed, young women; N.W. section; semi-pvt. bath. AD. 6803 after 6 p. m.

GIRL, gentile, to share studio room, grill and pvt. bath, twin beds; convenient to bus. Call GE. 5025.

DOUBLE FRONT ROOM in private home, close in, $7.50 week. DU. 7051.

FOR two reliable people; front twin bedroom; kitchen priv. if desired. RA. 4806.

SINGLE OR DOUBLE ROOM; new home; 2 exposures; next bath; block to express bus; unlimited phone. TA. 7451.

WAR COLLEGE VIC.—Warm bed-sitting room; gentleman. ME. 1856.

TRIPLE rm.; sgle. beds; new maple furn.; pvt. pch.; unl. ph.; 3 g'tile girls. TA. 6827.

DOUBLE rm., twin beds; conv. car, bus lines. Call after 5 p. m. MI. 1378.

VICINITY of 49th and Mass. ave. nw.; 2 comf., attractive single rms., bath with shower; gentile gentlemen; $20. Wk. 6345

DOUBLE room, twin beds, for 2 refined employed young women; N.W. section; semipriv. bath. AD. 6803 after 6 p. m.

TWIN BEDROOM in Jewish couple's private home; convenient to all Government buildings. ME. 4346.

SGLE. rm.; pvt. home, residential sec.; no drinking or smoking; ladies only. DE. 3182

WARDMAN PARK VIC.—Young man share twin bedrm.; 2 expos.; next bath and shower; private home. AD. 1230.

COLORED—CORCORAN ST. NW., 1455—3 rooms second floor; Government girls to share; no cooking. Call DE. 8227.

HOUSEKEEPING SUITES 41

F ST. N.W., 2135—One or two girls; studio room; sink, grill; $9. DI. 2135.

NO. CAPITAL ST., 1320—Entire 2nd floor, 2 large bedrms. and kitchen, semibath. Walking distance downtown.

LGE. FRT. RM., twin maple beds; 2 young girls or young married couple. Home and cooking priv. HO. 8343.

N.W., south front l. h. k. room; light, warm; gentile lady; $32. RA. 3460.

ROOMS WANTED 42

2 OR 3 ROOMS; family 4 adults; with or without kitchen priv. RA. 0192, 7-9 p.m.

UNFURN., over store, 1-2 rms.; permanent D. C. settled lady. MI. 4235.

MOTHER and child (colored) desire furn. or unfurn. rm., l.h.k. LL. 2037.

YOUNG lady desires 1-2 unfurnished rooms in quiet home or apartment. HO. 8933.

WOMAN, settled, Govt.-Pentagon, desires sgl. rm.; refined adults; downtown; laund. privil.; reas. Box 256, Washington Post.

ROOMS WITH BOARD 43

CHEVY CHASE, D. C.—For Govt. girls, 1 triple, 1 dbl. rm., $50 mo ea. WO. 9635.

CLIFTON ST. NW., 1433—Vacancies for refined young people; home cooking; ½ block swift bus line. NOrth 9853.

DUPONT CIRCLE—Jewish; large room, twin beds, for 2-3; priv. NO. 4006.

KENYON N.W.—Room, board to mature woman in exchange staying evenings with children. AD. 8378.

PARK RD. NW., 1929—Young man share room with another; $4 week, board optional. AD. 0842.

S ST. NE., 302 (car at door)—Vacancy, frt. rm.; gentleman. $9 week. DU. 6138.

14TH ST. NW., 5215 (on car line)—Twin bedrm. for young lady to share; all home priv. Excel. Kosher cooking. TA. 5188.

22D ST. N.E., 3313—Double room with single beds; young lady; $40. AD. 3752.

GIRLS Vacancy for 2; priv. home; unlim. phone; laundry incl.; 30 min. d'town; conv. trans. EM. 9448.

COMP. ROOM; HOME COOKING SERVED FAMILY-STYLE; ½ BLK. BUS. LU. 2132.

CHILDREN BOARDED 45

MOTHER desires day and night care for 6 mos. child; $40 mo. AD. 7197. Call from 6 to 8 p. m.

COUNTRY BOARDING SCHOOL, boys, girls 2-14 years. High standards. Ideal location. Reasonable. 18 mi. from Phila. Address Tanglewood School, Cheyney, Pa.

FRIENDSHIP HTS. DAY NURSERY will care for babies for working mothers. Phone WI. 1617.

HYATTSVILLE, MD.—Mother will care day and night for children (2-6 yrs.). WA. 0637.

NURSERY
Fairie Friend Nursery has vacancies for few children. Call GL. 1923.

TABLE BOARD 46

EYE ST. NW., 1824—Newly furn. dining rm.; ladies, gentlemen; $4 wk., $15 mo.

CONVALESCENT HOMES 47

HILLCREST CONVALESCENT HOME ON BALTO. BLVD.—Priv. and semipriv. rms.; 24-hour nursing care. Call Berwyn 206.

APARTMENTS, FURN. 50

Check the following apartments and if you need additional assistance—place a WANTED-TO-RENT ad in The Post. An experienced ad-writer will gladly help you. Call National 4200, Extension 391.

ARLINGTON—Officer's wife wants neat, intelligent girl to share apt. GL. 4712.

16TH ST. NW. 1701—Young lady (25-35) to share attr. 2-rm. apt. with two other girls. DU. 1000, Ext. 752.

BACHELOR APT., 2 rooms; downtown. Avail. to purchaser of furniture. MI. 8579.

RESPECTABLE young lady (gentile) to share two-room apt. near Capitol; refs. exchanged. Box 248, Washington Post.

FURNISHED APT.—Will share with 2 other girls, pref. college graduates, 2 blks. 16th st. bus. Can be seen Sunday from 10-6. Apt. 216, 1525 East Falkland lane, Silver Spring, Md. SLigo 3020.

ATTRACTIVELY furn. 3-rm. apt.; S.E.; semi-priv. bath; util. incl. LI. 1510 after 6:30 p. m.

1 OR 2 gentile girls to share 5-room well-furnished apartment with 2 others. Call Franklin 2620 after 6:30 p. m.

20 MIN. FROM WASHINGTON ON BALTO. BLVD.—Two 2-rm. furn. apts. and rooms and board. Laurel 258.

SWAP 3-RM. FURN. APT.
For 1-2 rm. apt. Silver, RE. 6700, Ext. 5468.

APTS., UNFURNISHED 52

OATES ST. NE., 1126—3 rooms, kitchen, semiprivate bath, porch; utilities furnished; very reasonable; no pets; unfurnished; on bus line. Call before 10 a. m. FR. 6498.

TRADE NEW UNFURN.
2-bedroom apt. (garage), SE., for 2 or 1 bedroom apt. NW.; prefer Conn. ave., near Chevy Chase Circle. Call OR. 5480.

APARTMENTS WANTED 54

2 NAVY OFFICERS are most desirous, anxious, etc., to obtain a 1 or 2 room furnished apt., N.W. section. RE. 7400, Ext. 5376, or HO. 5741.

SMALL furnished apt., N. W.; prefer 16th st. area; needed urgently by young woman to be attached to foreign delegation. Box M-915, Washington Post.

APARTMENTS WANTED 54

BUSINESS EXECUTIVE desires unfurn. or furnished 2-bedroom apt.; N.W., close-in. Lease or sublease, or buy coop. apt. NA. 3934, ext. 45, weekdays.

FURN. APT. OR ROOM WANTED, PREF. N.W. OR NR. PENTAGON BLDG. CALL YOUNG ARMY OFFICER AND WIFE FM. 4586, OR RE. 5386, AFTER 6.

NAVAL COUPLE want furnished living room, bedroom, kit. and priv. bath, immediately; accessible to Navy Yard; no children or pets. Box 254, Wash. Post.

UNFURNISHED HOUSE or apartment—Must have two (2) or three (3) bedrooms. Box 252, Washington Post.

YOUNG business woman desires 1-room, kitchenette and bath, furnished apt. in N.W. section. About $60. References Phone EX. 6500, Ext. 2395.

TWO ARMY OFFICERS desire furnished apt. RE. 6700, Ext. 74996.

DIPLOMAT DESIRES FURN. ROOM, bath, kitchenette, studio; preferred in N.W. section. CO. 1630, Ext. 36.

WIDOW desires to share 2 or 3 bedroom apt. attractively furn.; will pay up to $100 month. RA. 5982.

2 EMPLOYED women desire furn. or unfurn. apt. with bedroom; smaller apt. consid.; permanent. RE. 7400, Ext. 61488.

CONVENIENT—2 to 3 bedroom house. Furnished or unfurnished. Columbia 4438 eves.

LAWYER wishes N.W. area, good residential neighborhood; furn. apt. or house for family of 4 for duration or owner's convenience; "Cleveland Park" preferred; refs. given. Call ME. 0834 during day.

3 GOV'T GIRLS (WPB)
Want 3-room, bath apt. RA. 1817, eves.

Naval Officer and Wife
desires 2-bedroom unfurn. apt.; nearby Va. preferred. RE. 7400, ext. 2323.

FURNISHED for COUPLE
Something nice; N.W. section; permanently employed adults. RE. 7500, Ext. 5569

FURNISHED, FOR COUPLE
2 or 3 rooms in N.W. preferred. Call before 3 p. m. DI. 8822.

MOVING & STORAGE 56

SOUTHERN AVE. SE., 400—Mod., b'ment apt., country home; blk. bus; quiet gentile couple; $58.50. Also 2d fl. apt. LI. 5059.

HOUSES, FURNISHED 57

DUPONT CIRCLE VICINITY.
8-room home, beautifully furnished; 4 bedrms., 2 baths library, living rm., dining room, kitchen. Coal furnace. Auto. hot water. Kelvinator. For small, high-class family. Owner reserving 1 bedrm. Rent $150. Phone owner, NO. 0542, 2-5 p. m.

SILVER SPRING AREA—Detached brick; 6 rooms and bath; electric refrigerator; all air-conditioned heat; recreation rooms; open fireplace; attractively furnished; available February 1st. $135 month. Call Mr. Giles 1 bedrm. RENT ASSOCIATES, EX. 1522.

NICELY furn., 3-bedroom house, yard and garage. $60 month. Available to cash buyer of furniture. Phone AT. 1902.

HOUSES, UNFURNISHED 59

1526 FORT DAVIS ST. SE., Hillcrest—6 rooms, bath, gas heat, air-conditioning, refrigerator, $85; adults only. JOHN F. DONOHOE & SONS, LL. 0084.

$165—Woodside Forest—New large brick Colonial, 3 bedrooms, 2 baths, first-floor lavatory, recreation room, finished attic. THOS. L. PHILLIPS, 3518 Conn. ave. WO. 7900.

HOUSES, RENT, SALE 62

BEAUTIFUL HOME on Connecticut ave., near Shoreham—Spacious living room, library, 6 bedrooms, 4½ baths, 3 fireplaces, 2 sun-sleeping porches. Rent $300 or sale considered. CAREY-WINSTON CORP., 739 15th st. nw. RE. 3733.

WANTED TO RENT 63

FURNISHED OR UNFURNISHED by employes of Capital Transit Co. Write Housing Division, 36th and Prospect ave. n.w., giving full information.

FURNISHED house or apt. of 2 bedrooms desired by adults any time; N.W. or nearby; $75-$100. Phone TA. 9512.

APARTMENT WANTED—Furnished or unfurnished; modern; living room, bedroom and bath; convenient transportation. Box 213, Washington Post.

HAVE CLIENTS for houses, furnished or unfurnished, $75 to $200 month. Call Mr. Johnson, EM. 1290, until 9 p. m. F. A. Tweed Co., 5504 Conn. ave.

NAVAL OFFICER desires 2-bedroom apt. or house, furn., in Arlington; stationed permanently. Box 255, Wash. Post.

COUPLE (TO BE HERE PERMANENTLY) wish 2-rm., kitchen and bath apt., furn. or unfurn.; N.W. sec. NA. 9220. Ext. 922.

DESIRE TO RENT WAREHOUSE, approximately 6,000 to 16,000 sq. ft., suitable for a paint spray shop, repair shop and for miscellaneous storage. Call Mr. Hisle, CAPRITZ CO., DI. 9080.

$10—FINDER'S FEE. Will pay for information leading to rent of small apt. or house, furnished or unfurnished. Conv. to Pentagon Bldg. Rent up to $75 mo. Write Box M-934, Washington Post, giving rental and location.

PLEASE!!!
2-4 bedroom house or apt. unfurnished; N.W. section preferred; excellent references. Will pay up to $150. EM. 7633.

FURNISHED — 2-BEDROOM
House, Arlington preferred. Navy Lieut. and family of 3; $75-$100. GE. 6239.

ARMY COLONEL
Desires 2-3 bedroom house, unfurnished. Will pay well. Can assure excellent care of property. Call EXecutive 7700, Ext. 527, between 8-5. After 5 p. m., Ext. 499. Colonel Eubank.

DESK SPACE, RENT 67

DESK SPACE Available in law office. ME. 4300.

STORES FOR RENT 69

LARGE STORE at Wisconsin ave. and Van Ness st. nw.; about 34x90 feet. LINKINS CO., 1 Dupont Circle.

EXCELLENT OPPORTUNITY
3216 Georgia ave.; $35; approximately 16x25; suitable for any business; available February 1.
1404 K St. CAPRITZ. DI. 9080.

GARAGES FOR RENT 70

BETWEEN 13th and 14th sts. nw. (1300 blk. Clifton st.)—1-car garage. DL. 0892.

BUSINESS PROP., RENT 78

NEAR 14TH AND K STS. N.W.
Four-story loft building, about 7,000 sq ft. of floor space; elevator; available immediately. LINKINS CO., 1 Dupont Circle.

SALE INVEST. PROP. 81

FOUR-FAMILY all brick detached apt.—Rare opportunity, to realize excellent return on well rented new property. Phone OL. 5338 or 3439.

SALE, D. C. HOUSES 83

CHEVY CHASE, D. C.—10 large rooms, 2-bath brick; express bus; decorate to suit; $17,500; $2,500 cash, balance like rent. FULTON R. GORDON, Owner, 1427 Eye st. nw. Call District 5230 until 9 p. m.

CHEVY CHASE, D. C.
A most attractive brick, 4 bedrooms, 2 baths; near Conn. transportation. It's an outstanding value. Call EM. 1290. F. A. Tweed Co., 5504 Conn. ave.

INGRAHAM AND 14TH STS. NW.—Center-hall colonial, corner location, detached garage; lot 50x110; gas heat; living room, dining room, kitchen and screened porch on first floor; master bedroom with private bath, and 2 other large bedrooms with bath and inclosed porch on second floor; 2 bedrooms and bath on third floor; unusually large closets; completely weatherstripped; excellent streetcar and bus transportation; house and surroundings in first-class condition. Can be seen by appointment. $15,500. Call GE. 7157.

$5,875
A detached Colonial home, just about 8 months old, with 6 rooms and bath, on a wooded corner lot, located 1½ blocks from the bus, in a delightful new subdivision. Owner wants $1275 cash, and a monthly payment of $36 which includes all interest, curtailment of principal, taxes and fire insurance. IT WILL NOT LAST. Call MEt. 1143 until 9 p. m.
J. WESLEY BUCHANAN, REALTOR.

SALE D. C. HOUSES 83

SHEPHERD PARK
$18,950
A beautiful red brick center-hall colonial, on the finest street, in Shepherd Park; includes large living room with enclosed sun porch adjoining; also pine-paneled den; kitchen and pantry; 3 spacious bedrooms and 2 beautiful baths; large finished heated attic; situated close to every convenience on a well-landscaped lot with 2-car garage. The construction, finish and care this home has had make it an exceptional value. For further details please call Sydney Karr, WI. 9265.
Frank S. Phillips. Dis. 1411.

SPRING VALLEY—$18,950
Practically new center hall, 1st-floor library and lavatory, unusually fine kitchen equipment; 3 large bedrooms and 2 complete baths on the second floor; large closets and storage attic. The decorations are particularly appealing; picture window in dining room. Recreation room, maid's room and bath, 2-car detached garage, spacious lot well landscaped. Army officer leaving city—immediate possession. BOSS & PHELPS, Realtors, NA. 9300. Eves. and Sun. call EMerson 2195.

CLOSE-BY CONN. AVE.
3737 Jocelyn st. 7 rooms. Vacant. $9,800. Shown by appointment.
TRESCOTT, WO. 7176.

BRICK BUNGALOW (No. 2 Houston st., Takoma Park)—Living room with fireplace, two bedrooms and bath; full basement; coal hot-water heat, 2-car garage. Lot 100 feet, $5,750. Eves., GE. 8114.
ROBERTS E. LATIMER. GE. 1266.

1318 BELMONT ST. N.W.
Closing estate, 24-foot brick, 9 rooms, 2 baths, h.-w. h., elec.; suitable for conversion to 3 families; quick possession. Price, $9,950. Offers considered.
L. T. GRAVATTE.
729 15th St. Realtor. NAtl. 0753.

239 16TH ST. S. E.
NEWLY REDECORATED
Modern 6-rm. brick home, 3 bedrms., bath, 2 screened porches. Gas heat. Newly papered and painted inside and out. Reasonable. Immed. possess. DIXIE REALTY CO., NA. 8880.

VACANT—MOVE IN
Otis Pl. NW.—Semidet. brick; 6 rooms, bath, auto. heat, porches, garage, etc. Conveniently situated. Excellent condition. Only $6,950 on terms.
"YOUR NEIGHBOR BOUGHT FROM US"
Leo M. Bernstein & Co. ME. 5400

DETACHED BRICK—$9,750
Here is a real bargain—Less than 2 yrs. old, situated near North Capitol and 1st sts. on the bus line, it has gas heat, beautiful living rm., dining rm., kitchen, recreation rm., 2 large bedrms., 2-car garage. Unusually large lot with enough ground for vegetable garden. For further details, please call Sydney Karr, WI. 9265.
FRANK S. PHILLIPS, DI. 1411.

$1,500 CASH
A lovely detached brick home located just west of Connecticut ave. in Chevy Chase, Md., on a large wooded lot with 9 large rooms and 2 baths. This home may be sold with only $1500 cash and the balance in one loan running until paid. A real value which will not last. Call MEt. 1143 until 9 p. m.
J. WESLEY BUCHANAN, REALTOR.

FIRST FLOOR BEDROOMS
CHEVY CHASE BUY.
$11,950.
A charming story-and-a-half brick home of 7 rooms and 2 baths, with 2 bedrooms and bath on 1st floor; screened porch, full basement, 2-car built-in garage, large yard; near good transportation.
EMERSON 9122.
C. ALLEN SHERWIN. 4845 MASS. AVE.

4 BEDROOMS—$7,850
Good Northwest neighborhood; center-hall, detached; 8 rooms, bath, 2 large porches, h.-w. h., gas heat; 2-car garage; lot 50x150; possession in 30 days.
A. D. CRUMBAUGH
4908 Wis. Ave. Realtor. WO. 1-3-6-4.

IMMEDIATE POSSESSION
Owner sacrifices practically new 18 ft. semidetached home; 6 rooms and bath, recreation room with lavatory, large attic; automatic gas heat; lot 30x140. Just off Mass. ave. and convenient to everything. On bus line. Terms. Less than rent. Call NAt. 1613.

An Excellent Guest House
Recently renovated and completely refurnished with new furnishings, offered for sale, including the building, at a very reasonable figure. The house is located just a few doors from the intersection of 16th and Newton sts. nw., adjacent to shopping area and transportation facilities. Monthly income $90 with a waiting list. This house must be seen to be appreciated. Make an appointment by calling AD. 7900.

COLORED—Near 3rd and S nw.; 6 rooms, h.-w. heat (gas), 2-car garage; weather-stripped and insulated; 1½ baths; excellent cond.; terms. Mr. Wills, HO. 2827.

COLORED—500 block Irving st. nw.; 5 rooms, bath, h.-w. heat, electricity; first-class condition; $4,950; $750 cash.
EMPIRE REALTY CO.
1420 Irving St. N.W. AD. 7901.

HOUSES WANTED 84

PRINCE GEORGES CO.—Houses and farms for sale or rent. O. B. ZANTZINGER, JR. 5815 Wash.-Balt. Blvd. WA. 1819

I PAY HIGHEST ALL CASH PRICES FOR D. C. PROPERTY.
No commissions—Prompt settlement. Call or write E. L. Wills, 207 Fla. ave. nw. DE. 1160 or Evenings HO. 2827.

CASH—Brick, frame houses, D. C. only. Quick settlement. E. A. Garvey, 1 Thomas Cir., DI. 4508. Eve., Sun., GE. 6690.

DESIRE detached brick home in good nw. location D. C. First floor lavatory & den or bedroom, gas heat; up to $16,000. ADams 4786. Write Mr. Bailey, 1435 Meridian st. nw.

WE NEED LISTINGS of moderate-priced residential properties. Northwest and Northeast. Phone, write or call
WAGGAMAN-BRAWNER REALTY CORP.
1700 Eye St. N.W. ME. 3860.

HAVE CLIENTS
For moderate priced houses, apts. in D. C. Will pay cash—Quick settlements. Phone or write EMPIRE REALTY CO. 1420 Irving St. NW. AD. 7901.

SALE SUBURBAN HOUSES 86
—MARYLAND—
BETHESDA, MD.

Attractively designed brick, near bank and shopping; 6 rooms; air-conditioned; built about 3 years ago; beautiful location; only $8,950. Call EM. 1290. F. A. TWEED CO., 5504 Conn. ave.

BETHESDA
Painted brick, 1 year old; 3 nice-size bedrooms and 2 baths, recreation room with firepl

Radio Programs and Highlights

Breakfast At Sardi's. Tom Breneman interviews the lady guests, awards gifts of flowers and presents "Uncle Korny" with his "korny" gags. WMAL—11:00 a. m.

School of the Air. "We Couldn't Leave Dinah," written in a London air-raid shelter during the height of a Nazi blitz is dramatized on "Tales From Far and Near." WJSV—3:00 p. m.

Arkansas Traveler, otherwise known as Bob Burns, with Spike Jones and his City Slickers; Walter Tetley; Marjorie Davis and Griff Barnett. WRC—7:30 p. m.

The life and experiences of the WAACS, SPARS and WAVES is revealed on a comparative basis. The facts are aired by three former news women. WOL—8:15 p. m.

Town Meeting. Opinions of a leading business executive and two economists will be advanced during a discussion on "Can Good Living Standards Be Assured Americans After the War?" WMAL—8:30 p. m.

Stage Door Canteen. Sophie Tucker dons a red, white and blue frock for her duties as hostess along with George Jessel, Anita Louise and Barry Wood. WJSV—9:30 p. m.

Monty Wooley, the film's Pied and the stage's Man Who Came To Dinner, tangles with those zany comedians, Abbott and Costello. WRC—10:00 p. m.

Gracie Fields, the international comedienne, will present another program of her sparkling songs and wit and will be accompanied by Harry Sosnik's orchestra. WMAL—10:15 p. m.

James L. Fly, chairman of the FCC, addresses the annual convention of the Institute of Radio Engineers from the dinner of the Washington section. WJSV—10:30 p. m.

Las Independencias. Music of the early Spanish-American colonies is heard on N. B. C.'s "Music of the New World" series. WRC—11:30 p. m.

Treasury Star Parade presents Conrad Veidt as a harassed Schikelgrubber when the ghosts of former bloodless victories come forth to haunt him as they "Return to Berchtesgaden." WINX—11:15 p. m.

Thursday, Jan. 28 — Washington — Eastern War Time

WMAL 630KC	WRC 980KC	WOL 1250KC	WINX 1340KC	WWDC 1450KC	WJSV 1500KC
News, 5, 7, 9:30. Today's Prelude. 6:05, Hillcomb'k, 7:15, 8, 8:35, Claude Mahoney at 7:45.	News, 6, 7, 8, Bill Hanson 6:05, 6:15, 6:45, 7:15 8:15, Richard Harkness at 9:05.	Dawn Patrol to 8:30, Brown 8:35-9:15, News 6:30, 7:30 and 8:30 by Bill Jefferay.	Jerry Strong, 6, 6:45, 7:05, 8:05. News, 7, 8, and 9.	Sunrise Serenade, 6, Crowley, 6:45, Brokenshire, 7:05-9, Let's Get Mov., 7:15, News, 8-9.	Sundial 6:05, 6:35, News 6, 6:30, 7:30, World News, 8; E. Lee, 8:55, Godfrey 7 to 9:45 A. M.
9:00—The	Mary Mason	Art Brown	Bob Callahan	Captain Cash;	Arthur Godfrey
9:15— Breakfast	Mary Mason	at the Organ	Widow Brown	Rev. Lowman	"Sun Dial"
9:30— Club	News, Bankhart	Homemakers Club	Win Money	Alice Lane	"Sun Dial"
9:45— "	Rhyme Time	Homemakers Club	From WINX	Harry Horlick	Home Service
10:00—Star Parade	Robert St. John	Homemakers Club	Win Money	Better Watch Out	Valiant Lady
10:15—Roy Porter	The O'Neills	Dr. Moneybags	From WINX	Town Crier	American Stories
10:30—Pin Money	Helpmate	Morning Serenade	Traffic Court	J. Henrick Hall	Honeymoon Hill
10:45—Pin Money	American Woman	Morning Serenade	Traffic Court	Between the Lines	Bachelor Children
11:00—Breakfast	Road of Life	Sydney Moseley	News: Hawaiians	Harmony	Mary Lee Taylor
11:15— at Sardi's	Vic and Sade	Earl Zenner	Eileen George	House	Second Husband
11:30—N'ch o' Dimes	Snow Village	News Compton	Vic. St'n at Home	Kenny Baker	Bright Horizon
11:45—Reiser Duo	David Harum	Boothby Mansell	Hymns	Dinah Shore	Aunt Jenny
12:00—News: Rogers	News: Acres	Beatie Carter	News Roundup	"Password Please"	Kate Smith Speaks
12:15—Little Show	Mile o' Dimes	Bill Hay Reads	Just Lee Everett	Rev. Clifford	Big Sister
12:30—National Farm	Devotions	United States	Luncheon Music	Dixieland Jamboree	Helen Trent
12:45— & Home Hour	Matinee Today	Navy Band	Silver Spg. Music	Wash'ton Headlines	Our Gal Sunday
1:00—Backhage	Matinee Today	Russ Hodges'	News: Sports	Concert Orchestra	Life Beautiful
1:15—Open House	U. S. Army Air	Sports Page	Parade	Concert Orchestra	Ma Perkins
1:30—Open House	Forces Band	Strictly Personal	Tony Wakeman	Concert Orchestra	Vic and Sade
1:45—Open House	Carey Longmire	Mr. Moneybags	Tony Wakeman	Concert Orchestra	The Goldbergs
2:00—Open House	Light of the World	Russ Hodges'	News: Sports	Concert Orchestra	Young Dr. Malone
2:15—School News	Lonely Women	Sports Page	Sports Parade	Concert Orchestra	Joyce Jordan
2:30—Musical	Guiding Light	Russ Hodges'	Music	Vincent Lopez	We Love & Learn
2:45— Matinee	Church Hymns	Sports Page	Music	On Stage	Pepper Young
3:00—Musical	Mary Marlin	News Background	News: Sports	Captain Cash	American School
3:15— Matinee	Ma Perkins	Russ Hodges'	Parade	Women at War	of the Air
3:30—Musical	Pepper Young	Sports Page	Music	1450 Club	Elinor Lee
3:45— Matinee	Right to Happiness	Hayburners	Music	1450 Club	News & Rhythms
4:00—News, Rogers	Backstage Wife	Russ Hodges'	News: Sports	1450 Club	Marek Weber
4:15—Accent	Stella, Dallas	Sports Page	Parade	1450 Club	Shannon Bolin
4:30— on	Lorenzo Jones	Russ Hodges'	Music	1450 Club	Popular Rhythms
4:45— Music	Widow Brown	Sports Page	Music	1450 Club	Organ Music
5:00—Accent on	Girl Marries	Cocktail Capers	News: A. F. G. E.	Band of the Day	Texas Rangers
5:15— Music	Portia Faces Life	Mile o' Dimes	L. Betancourt	1450 Club	Texas Rangers
5:30—J. Armstrong	Just Plain Bill	Superman	Wohl's Orchestra	News	News: Music
5:45—Capt. Midnight	Front Page Farrell	Junior Newscaster	News Roundup	Ray Carson: Sports	Ben Bernie
6:00—T'ry & Pirates	News: Allen	Sports Resume	Tony Wakeman	Hollywood Camera	Frankie Hunt
6:15—News	Musicade	Rhythm Ensemble	Jane Pickens	Elder Boothby	Platter Music
6:30—Bits o' Hits	Robert St. John	W.Compton:Music	Hollywood	"Strick" Gilliian	Four Clubmen
6:45—Low. Thomas	Musicade	Syncopations	Orchestra	Welcome Stranger	The World Today
7:00—Day Is Done	Fred Waring	Fulton Lewis Jr.	News: Money	Freddie Martin	Amos 'n Andy
7:15—Richard Eaton	World News	Johnson Family	Calling	Orchestra	Harry James
7:30—Metropolitan	Bob Burns	Confidentially	This Is	Xavier Cugat	Easy Aces
7:45—Opera: U.S.A.	Bob Burns	Don Reid Orch.	Our Enemy	Richard Eaton	Mr. Keen
8:00—E. Godwin	Fanny Brice	Singing Sam	Capital Motoring	Catholic Radio	Meet
8:15—Lum 'n' Abner	Show	Correspondents	My Problem Is	Hour	Corliss Archer
8:30—America's	The Aldrich	Wilfred Fletcher	Traffic Court	Mastersingers	Death Valley
8:45— Town	Family	Dixie Harmonies	Traffic Court	Treasury Parade	Days
9:00— Meeting	Bing Crosby	Gabriel Heatter	Symphony Hour	Met. Baptist	Major Bowes'
9:15— of the Air	Music Hall	News, Repeid	Symphony Hour	Young People	Amateur Hour
9:30—Spotlight	Rudy Vallee	Treasure Hour	Symphony Hour	1450 Club	Stage Door
9:45— Bands	Rudy Valee	of Song	Symphony Hour	1450 Club	Canteen
10:00—R. G. Swing	Abbott and	Raymond Clapper	Rainbow Trio	Tommy Dorsey	The First
10:15—Gracie Fields	Costello	Basketball Game	Pepper Young	Orchestra	Line
10:30—Wings to	"March of	Paul Schubert	Evelyn Tyner	Dick Jurgens	Radio Engineers
10:45— Victory	Time"	Ina Ray Hutton	Orchestra	News From London	Frank Sinatra
11:00—News	News: Music	News: Repeid	Fiesta Time	Jack Stevens	Calmer & Howe
11:15—Russ Morgan	Dinning Sisters	Eddy Howard	Treasury Presents	Benny Goodman	Arch McDonald's
11:30—Jerry Weld	New World	South American	Earl Towner	Continental Hits	"Moon Dial"
11:45—Life's Riddle	Music	Serenade	Orchestra	Continental Hits	Dancing in Dark

RIGHT AROUND HOME — By Dudley Fisher

JOE PALOOKA — Military Intelligence — By Ham Fisher

JANE ARDEN — Bertin Talks — By Monte Barrett and Russell Rein

SUPERMAN — Hear Superman 5:30 P.M. Today—WOL — By Jerry Siegel and Joe Shuster

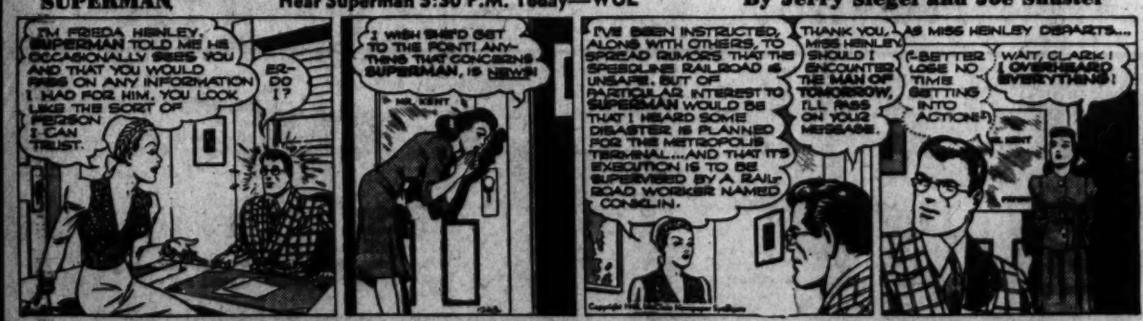

NAPOLEON AND UNCLE ELBY — By Clifford McBride

TERRY AND THE PIRATES — Here Comes Mister High-Tribe Jive — By Milton Caniff

MARY WORTH'S FAMILY — By Dale Allen

MICKEY FINN — The Blues! — By Lank Leonard

MR. AND MRS. — Variety the Spice of Life — By Arthur Folwell and Ellison Hoover

DIXIE DUGAN — Sit Down! — By J. P. McEvoy and H. J. Striebel

DON WINSLOW OF THE NAVY — Seeing Things — By Frank Martinek

BIG CHIEF WAHOO — By Saunders and Woggon

DONALD DUCK — BY WALT DISNEY

KING OF THE ROYAL MOUNTED

Shop Today 12:30 Noon Till 9 P.M. at The Hecht Co.

MEN'S FAMOUS CLOTHING REDUCED!

28.75

- Famous Sheldon Tweed Suits
- Famous Sheldon Tuxedos
- Sheldon Dunrock-Saxony Topcoats

34.75

- Sheldon De Luxe Worsted Suits
- Sheldon Barrymore Tuxedos
- Sheldon Full Dress Suits
- Famous Alpalux Overcoats
- Sheldon Shetland Overcoats

39.75

- Society Brand Tweed Suits
- Royal-Knight Worsted Suits
- In-or-Out-Lining Covert Topcoats
- Fellow Fashion Covert Topcoats
- British Lounge Cheviot Overcoats

Society Brand Staunchley Worsted Suits
Society Brand Famous Perugo Overcoats
British Lounge Shetland Overcoats
44.75

Society Brand Hairblend Overcoats
Society Brand Pineshire Worsted Suits
Society Brand Tuxedos & Full Dress Suits
49.75

- Society Brand Sturdyman Worsted Suits . . . 59.75
- Society Brand Landshire Worsted Suits . . . 59.75
- Society Brand "Kashli" Overcoats 69.75

All Properly Labeled as to Wool Content

The Hecht Co.'s MODERN MAN'S STORE—Second Floor

SAVINGS ON MEN'S NATIONALLY FAMOUS

NECKWEAR

50c

The famous maker asked us not to mention his name or regular price of these fine ties, but you know the brand as one of the finest from coast to coast. And you know what they've always sold for. Silk-and-wools, silk-and-rayons, wool challis and fine rayons. Patterns for wear right now, spring, summer and next fall. (All properly labeled as to fabric content.)

Other Ties Greatly Reduced to 75c, $1, $1.25

The Hecht Co.'s MODERN MAN'S STORE—Main Floor

GUARANTEED FOR 6 MONTHS WEAR OR 4 NEW PAIRS FREE!

MEN'S 6x1 RIBBED HOSE

We're so sure of these hose that we're willing to give you a 6 months' guarantee or four new pairs without charge. The fabricord reinforcement gives them durability; the ankle-hugging, 6x1 rib gives them the smartness; the low price of 4 pairs for only 1.10 gives your wallet a rest. Plain shades of black, navy, grey, maroon, tan, military tan, brown, green, white. Sizes 10 to 13.

4 prs. 1.10

The Hecht Co.'s MODERN MAN'S STORE—Main Floor

SAVINGS ON THESE NATIONALLY FAMOUS

MEN'S HATS

3.85

Greatly reduced from stock because of broken size and color assortments. Good quality fur felts that will hold their shape to a remarkable degree. Snap brims in natural, welt or bound edges. Greys, tans, browns, covert and green. Sizes 6⅞ to 7¾.

The Hecht Co.'s MODERN MAN'S STORE—Main Floor

Shop Thursday 12:30 Noon 'till 9 at Night at . . . The Hecht Co.

F STREET, 7th STREET, E STREET — NATIONAL 5100